

PENNSYLVANIA HISTORIC RESOURCE SURVEY FORM BUREAU FOR HISTORIC PRESERVATION Box 1026 PA HISTORICAL & MUSEUM COMMISSION Harrisburg, PA 17120		7. Local survey organization Philadelphia Historical Commission		1. County Philadelphia
8. Property owners name and address School District of Philadelphia 21st & Winter Streets Philadelphia, Pennsylvania 19103		9. tax parcel number / other number 886145000	10. U.T.M. zone: 18 Easting: 48711210 Northing: 442381810 less than one acre usgs sheet: Philadelphia	5. Present name Mary Channing Wister School
12. classification site () structure () object () building () Thematic in N.R. district yes () no ()	13. date(s) (how determined) 1925-1926	14. period 1925-1926	15. style, design or folk type Art Deco	19. original use School
16. architect or engineer Irwin T. Catharine	17. contractor or builder McCloskey & Company	18. primary building mat./construction Brick with terra cotta & stone trimmings	20. present use Vacant	2. Municipality Philadelphia
23. site plan with north arrow 	21. condition Good			6. other name (historic name if any) N/A
24. photo notation	22. integrity Good			3. street address or specific location 843-855 N. 8th Street
25. file/location	26. brief description (note unusual features, integrity, environment, threats and associated buildings) See reverse side			4. survey code
27. history, significance and/or background See reverse side	(continue on back if necessary)			28. sources of information See reverse side
28. sources of information See reverse side	29. prepared by: Jefferson M. Moak		30. date 5-25-87	revision(s)
(continue on back if necessary)	(continue on back if necessary)			(continue on back if necessary)

PENNSYLVANIA HISTORIC RESOURCE SURVEY FORM
BUREAU FOR HISTORIC PRESERVATION Box 1026
PA HISTORICAL & MUSEUM COMMISSION Harrisburg, PA 17120

7. Local survey organization

8. property owners name and address

School District of Philadelphia
 21st & Winter Streets
 Philadelphia, Pennsylvania 19103

9. tax parcel number / other number

10. U.T.M. zone **18** easting **4 8 7 1 1 2 1 0**

11. status (other surveys, lists etc.)

northing **4 4 2 3 8 1 8 1 0**

usgs sheet:

12. classification
 site () structure () object ()
 building () Thematic
 in N.R. district yes () no ()

13. date(s) (how determined)
1925-1928

14. period **1921-1940**

15. style, design or folk type

Art Deco

19. original use **School**

20. present use **Vacant**

16. architect or engineer

Irwin T. Catharine

17. contractor or builder

McCloskey & Company

18. primary building mat./construction

Brick with terra cotta
 & stone trimmings

21. condition **Good**

22. integrity **Good**

23. site plan with north arrow

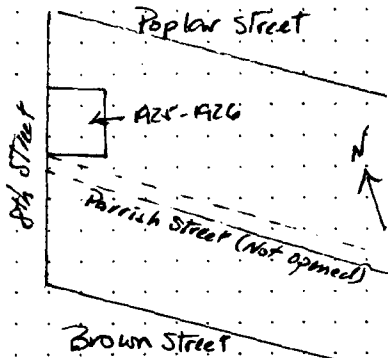

BLACK AND WHITE PRINT(S)
 3 1/2" x 5" enlargement or medium format contact
 note location of negative in block 24.

**USE THIS COPY
 FOR DUPLICATING**

24. photo notation

25. file/location

26. brief description (note unusual features, integrity, environment, threats and associated buildings)

See reverse side

(continue on back if necessary)

27. history, significance and/or background

See reverse side

(continue on back if necessary)

28. sources of information

See reverse side

29. prepared by:
 Jefferson M. Moak

30. date **5-25-87** revision(s)

(continue on back if necessary)

1. County **Philadelphia**
 5. present name **Mary Channing Wister School**

2. municipality **Philadelphia**
 6. other name (historic name if any) **NA**

3. street address or specific location
843-855 N. 8th Street

4. survey code

UTM 18/489200/4425840



Philadelphia Public Schools
Thematic Nomination
George Chandler School
Philadelphia County
Zone 18
UTM 18/489150/4424200

Philadelphia Public Schools
Thematic Nomination
Thomas Jefferson School
Philadelphia County
Zone 18
UTM 18/487740/4424000

Philadelphia Public Schools
Thematic Nomination
Mary Channing Wister School
Philadelphia County
Zone 18
UTM 18/487120/4423880

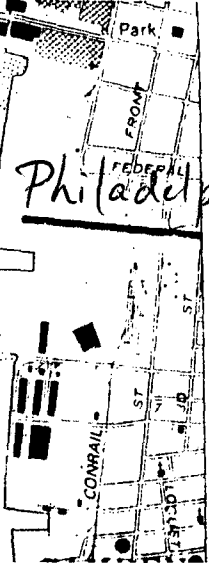

Philadelphia Quad

PENNSYLVANIA
NEW JERSEY

(CAMDEN)
596J 7 NE