

Part of
Union County Covered Bridges TR

Available at the National Park Service website
<http://www.nr.nps.gov/nrcover.htm>

United States Department of the Interior
Heritage Conservation and Recreation Service

National Register of Historic Places
Inventory—Nomination Form

For HCRS use only

received

date entered

See instructions in *How to Complete National Register Forms*
Type all entries—complete applicable sections

1. Name

historic FACTORY BRIDGE 38-60-04

and/or common Horsham Bridge

2. Location

street & number T629, South of LR59031, 1 mi w of White Deer — not for publication

city, town White Deer Township — vicinity of congressional district 17

state Pennsylvania code 42 county Union code 119

3. Classification

Category	Ownership	Status	Present Use
<input type="checkbox"/> district	<input checked="" type="checkbox"/> public	<input type="checkbox"/> occupied	<input type="checkbox"/> agriculture
<input type="checkbox"/> building(s)	<input type="checkbox"/> private	<input type="checkbox"/> unoccupied	<input type="checkbox"/> commercial
<input checked="" type="checkbox"/> structure	<input type="checkbox"/> both	<input type="checkbox"/> work in progress	<input type="checkbox"/> educational
<input type="checkbox"/> site	Public Acquisition	Accessible	<input type="checkbox"/> entertainment
<input type="checkbox"/> object	<input type="checkbox"/> in process	<input checked="" type="checkbox"/> yes: restricted	<input type="checkbox"/> government
	<input type="checkbox"/> being considered	<input type="checkbox"/> yes: unrestricted	<input type="checkbox"/> industrial
		<input type="checkbox"/> no	<input checked="" type="checkbox"/> transportation
			<input type="checkbox"/> other:

4. Owner of Property

name Union County

street & number South Second and St. Louis Streets

city, town Lewisburg — vicinity of state Pennsylvania

5. Location of Legal Description

courthouse, registry of deeds, etc. Union County Courthouse

street & number South Second and St. Louis Streets

city, town Lewisburg state Pennsylvania

6. Representation in Existing Surveys

title Pennsylvania Inventory of Historic Places has this property been determined eligible? — yes — no

date 10-19-77 — federal state — county — local

depository for survey records Pennsylvania Historical & Museum Commission

city, town Harrisburg state Pennsylvania

7. Description

Condition

excellent

good

fair

deteriorated

ruins

unexposed

Check one

unaltered

altered

Check one

original site

moved date _____

Describe the present and original (if known) physical appearance

The Factory Bridge crosses White Deer Creek in White Deer Township approximately one mile from the village of West Deer. This covered bridge has a combination multi King and Queen Trusses. The single span bridge of 60 feet was built in 1880 and has a roadbed of 16 feet wide. It is in good condition and has been repaired in 1954 and 1976.

8. Significance

Period	Areas of Significance—Check and justify below			
<input type="checkbox"/> prehistoric	<input type="checkbox"/> archeology-prehistoric	<input type="checkbox"/> community planning	<input type="checkbox"/> landscape architecture	<input type="checkbox"/> religion
<input type="checkbox"/> 1400–1499	<input type="checkbox"/> archeology-historic	<input type="checkbox"/> conservation	<input type="checkbox"/> law	<input type="checkbox"/> science
<input type="checkbox"/> 1500–1599	<input type="checkbox"/> agriculture	<input type="checkbox"/> economics	<input type="checkbox"/> literature	<input type="checkbox"/> sculpture
<input type="checkbox"/> 1600–1699	<input type="checkbox"/> architecture	<input type="checkbox"/> education	<input type="checkbox"/> military	<input type="checkbox"/> social/ humanitarian
<input type="checkbox"/> 1700–1799	<input type="checkbox"/> art	<input type="checkbox"/> engineering	<input type="checkbox"/> music	<input type="checkbox"/> theater
<input checked="" type="checkbox"/> 1800–1899	<input type="checkbox"/> commerce	<input type="checkbox"/> exploration/settlement	<input type="checkbox"/> philosophy	<input checked="" type="checkbox"/> transportation
<input checked="" type="checkbox"/> 1900–	<input type="checkbox"/> communications	<input type="checkbox"/> industry	<input type="checkbox"/> politics/government	<input type="checkbox"/> other (specify)
		<input type="checkbox"/> invention		

Specific dates 1880 **Builder/Architect**

Statement of Significance (in one paragraph)

This bridge spans White Deer Creek west of the hamlet of White Deer. It is named for a former woolens mill which stood near by, and took its power from the creek. The factory burned a century ago, but a cluster of houses remains a short distance away on the old White Deer Turnpike (County Road 59031). It is the only remaining covered bridge on White Deer Creek.

The bridge is now in good condition and has been recently painted.

9. Major Bibliographical References

Broome, Melvin, "Union County's Covered Bridges," Union County Heritage, II, 33.

10. Geographical Data

Acreage of nominated property .04 $(60' + 20') \times (16' + 10') = 80 \times 26 = 2080 + 43,560$
 Quadrangle name _____ Quadrangle scale 1:24,000

UMT References

A	<u>18</u>	<u>340100</u>	<u>14548460</u>	B			
	Zone	Easting	Northing		Zone	Easting	Northing
C				D			
E				F			
G				H			

Verbal boundary description and justification

List all states and counties for properties overlapping state or county boundaries

state	code	county	code
state	code	county	code

11. Form Prepared By

name/title Charles M. Snyder

organization Union Co. Bicentennial Comm. date _____

street & number South Second & St. Louis telephone 717-524-4461

city or town Lewisburg state Pennsylvania 17837

12. State Historic Preservation Officer Certification

The evaluated significance of this property within the state is:

national state local

As the designated State Historic Preservation Officer for the National Historic Preservation Act of 1966 (Public Law 89-665), I hereby nominate this property for inclusion in the National Register and certify that it has been evaluated according to the criteria and procedures set forth by the Heritage Conservation and Recreation Service.

State Historic Preservation Officer signature
ED WEINTRAUB, Director

title Office of Historic Preservation date _____

For HCRS use only
 I hereby certify that this property is included in the National Register

Keeper of the National Register _____ date _____

Attest: _____ date _____
 Chief of Registration

Covered Bridges of Union County
Union County
Factory Covered Bridge (38-60-04)
Zone 18 E340100 N4548460

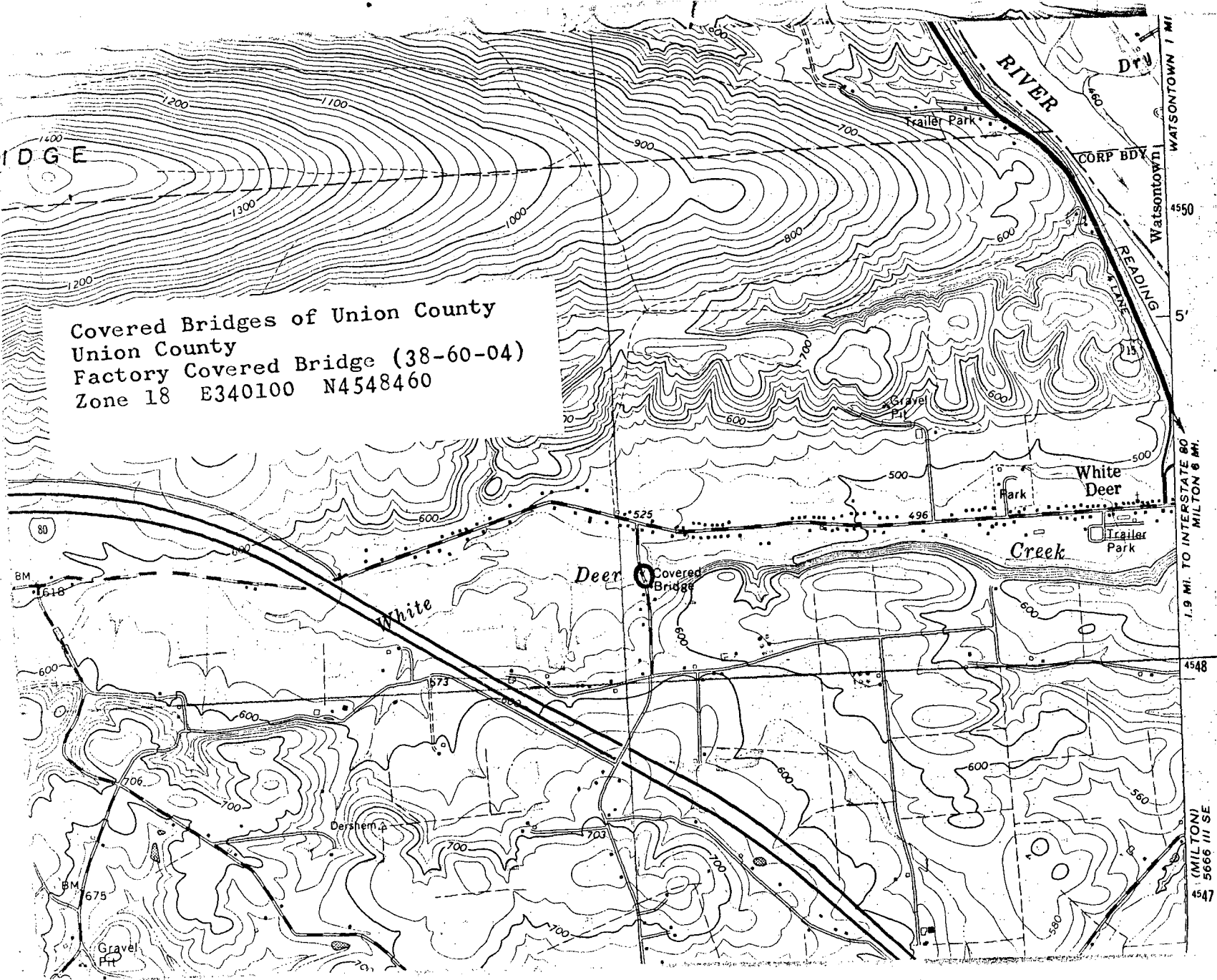

MILTON 6 MI.

(MILTON)
5666 III SE
4547