

400 SHERRY DR
402 HAMPSHIRE DR
500 BARK HILL RD
501 FOX MEADOW RD
502 SANDHURST DR
503 WAYLEY RD
504 BRADY RD
505 SYAN RUN
506 IRONWOOD WAY
507 SOAPSTONE LA
508 RED BUD CT
509 TENTH ST
510 PINE ST
511 QUEEN ST
513 COLUMBIA AV
514 TORONIA ST
515 HEPPLEWHITE DR
516 BRADFORD CT
517 KILDOR CT
518 LORI DR
519 MICHAEL LA
520 PARKLYN LA
522 WICKLIFF CT
522 SAINT ANDREWS WAY
523 LARCHMOUNT DR
524 AMELIA DR
525 GUILDFORD LA
526 NEEDHAM CIRCLE EAST
527 NEEDHAM CIRCLE WEST
528 SANDSTONE LA
529 WINSFORD LA
530 HICKORY RD
531 OBERLIN DR
532 BEDFORD RD
533 SHENANDAH LA
534 FUTURITY DR
535 MARTINDALE DR
536 STONEHEDGE DR
537 FOXTAIL DR
538 HUNTINGFIELD DR
539 WEXFORD LA
540 GROUSE LA
541 COLD SPRING RD
542 PAMPAS DR
543 DULLEY DR
544 HARVEST DR
545 CHESTERBROOK DR
546 CROSSBROOK DR
547 FERNCREEK LA
548 CHIPPENHAM DR
549 MAYFAIR LA
550 GEMSTONE LA
551 WALSTEAD LA
552 BRUAW DR
553 LYLESBURY LA
554 FARNHAM LA
555 CANDLE L
556 FALLS GROVE LA
700 JESSE LA
701 PAUL ONVIA LA
702 DUXBURY DR
703 SARAZEN WAY
704 HODGANS COVE RD
705 LEAF ST
706 HEARTRIDGE LA
707 KYLE RD
708 BERNAYS DR
709 BRIDGEMAN DR
710 CHERRYWINE DR
712 WINDSOR RD
713 CEMETERY RD
714 YARSHIRE RD
715 NARNIA DR
716 CASPIAN CT
717 CASPIAN DR
718 NARNIA CT
719 EDMUND AV
720 PHILLIP CT
721 WILLOW RIDGE CT
722 LUCY LA
723 WILLIAM LA
724 CHADBOURNE DR
725 RIDING CLUB DR
726 GREENLEAF DR
727 APPLEWINE CT
728 LANGSHIRE DR
729 CHARDONWAY DR
730 DANDELION DR
731 SONOMA LA
732 STRAWBERRY LA
733 HUMMEL DR
734 PARKWOOD DR
736 COUSLER CIR
738 MERLOT CT
739 OLIVIA CT
740 CHARLIS WAY
742 CROSSLYN DR
800 BISCAYNE LA
801 STILLMEADOW LA
802 SHADY LA
803 FARMBROOK LA
804 BEAR RD
805 PEPPERMILL LA
806 BESTWIND LA
807 TURNBERRY CT
808 SINKING SPRINGS LA
809 WINDIS RACE RD
810 TAKI AV
811 PENNSYLVANIA AV
812 HILDEBRAND DR
813 WEINBERG DR
814 GREENLEAF RD
815 LEIGH DR
816 ANNA MAY ST
817 MAURICE ST
818 ANGEL DR
819 INTERCHANGE PL
820 ROLLING GREEN DR
821 GREYSVIEW DR
822 CHAPEL DR
823 STATE ST
824 CLAYSTONE RD
825 BERRY CT
826 ROBIN HILL CIR
827 SKYVIEW DR
828 SUNBRETH DR
829 ZOAR AV
830 BRIAN LA
831 JASPER AV
832 BRANDYWINE LA
833 WILSON AV
834 BEAVER ST
835 WEBSTER AV
836 BLACKBRIDGE RD
837 HEIDELBERG AV
838 WOODLAND AV
839 HILL CREEK RD
840 ELEVANTH AV
841 CLEARVIEW DR
842 CARRETT RD
843 FAIRFAX RD
844 VALLEY RD
845 SANDALWOOD CT
846 PIEDMONT DR
847 GLENDALES DR
848 BELAIR WAY
849 BEWILER DR
850 TEXLIN RD
851 SAN CARLOS ST
852 CHERRY HILLS RD
853 ROSEPOINTE DR
854 BRITTANY DR
855 MONTEVER DR
856 WALLER RD
857 WHITENURST CT
858 SEQUOIA ST
859 CHERIMOYA ST
860 BALSAM ST

861 EDINBURGH RD
862 HAMPSHIRE CT
863 TARA LA
864 SWIN CT
865 ABERDEEN RD
866 HAMILTONIAN WAY
867 DRESSAGE CT
868 SNAPFLE LA
869 BRIDLE CT
870 PRIMROSE LA
871 PENN STATE DR
872 OLMSTEAD WAY
873 MAURICE ST
874 JAMES DR
875 FLOUR MILL WEST RD
876 LAUREL DR
877 KARYL LA
878 WOODMONT DR
879 BAYBERRY DR
880 BARRISTER DR
881 BRIDGEWAY DR
882 MURFIELD DR
883 CEBULON CT
884 BITTERNUT BLVD
885 HACKBERRY LA
886 SORREL ST
887 CASHEW CT
888 RIDING SILKS LA
889 BEE JAY DR
890 DOMINION DR
891 CORA LA
892 PONDS CT
893 HEDGEGATE LA
895 SOUTH WILLOW SPRINGS CIR
896 NORTH WILLOW SPRINGS CIR
897 MARIANNE DR
898 FARMHALL RD
899 WOODBRIDGE CIR
900 WOODLAND VIEW DR
901 GWEN DR
902 BURNING TREE CT
903 STEVENSON DR
904 WALDEN CT
905 PENWOOD RD
906 BLACKWOOD AV
907 EASTLAND AV
908 PAUL ST
909 BROAD ST
910 HIGH ST
911 CROOKED BEND LA
912 SKYLINE RD
913 MOUNTAINVIEW DR
914 PERSIMMON DR
915 SCOTCH DR
916 LESLING DR
917 MORGAN LA
918 MIA BRAE DR
919 ADDISON CT
920 FOREST HILL CIR
921 HAKE ST
924 HAYBROOK DR
925 LLOYDS DR
926 FISHEL DR
931 FRIESTIAN DR
932 NORMAN RD
933 LIVERPOOL PK
934 LEHRS DR
935 CLEARBROOK BLVD
936 SAINT MARKS ST
937 SYCAMORE LA
938 MEADOWBROOK BLVD
939 NORTH CIRCLE BLVD
940 MAINREE RD
941 CRONE RD
942 DUNDEE RD
943 LOCUST LA
944 CLEARSPRING BLVD
945 KEYSTONE DR
946 NORTHLAND AV
947 LONGVIEW RD
948 MAYFIELD ST
949 CHURCH RD
950 HAYSHIRE DR
951 PAULINE LA
952 HAYMEADOW DR
953 NAGOW ST
954 BURLAND AV
955 WOODWARD DR
956 SUSSUHANNA FRL
957 MASONIC DR
958 IRONSTONE DR
959 OLD MILL INN RD
960 WARREN RD
961 EDWARDS AV
962 MAY RD
963 GRUMBACHER RD
964 WINSHIP RD
965 CENTRAL AV
966 STELLA AV
967 PARASIDE AV
968 CONWAY ST
969 PINKS DR
970 BUSSETT RD
971 FOREST HILL RD
972 CARRISON RD
973 MIDPINE DR
974 KNOLL LA
975 FRELIN RD
976 LEO LA
977 WHITE OAK DR
978 APPPELL AV
979 CONNELLY RD
980 JONATHAN RD
981 KOCHENOUR LA
982 PRIMROSE LA
983 BUTCHER CT
984 DUELLA CT
985 NORTH DUELLA CT
986 ROSE CT
987 TIMBERLANE DR
988 NORTH POINT DR
989 POINT CIR
990 POET DR
991 GRIN LA
992 BROOKFIELD DR
993 LAYLA BLVD
994 WILLOW RIDGE DR
995 ASLAN DR
996 ASLAN CT
997 BLACKCUM CT
998 BLACKTHORN CT
999 BENLEY LA

POPULATION 19,515
(2020 Census)

LEGEND

- LIMITED ACCESS HIGHWAY
- STATE ROUTE AND NUMBER
- STATE MAINTAINED BRIDGE ON TOWNSHIP ROAD
- TOWNSHIP ROAD, NUMBER AND SEGMENT LENGTH IN MILES
- IMPASSABLE TOWNSHIP ROAD
- TURNBACK TOWNSHIP ROAD
- OTHER ROAD
- RAILROAD (IN SERVICE)
- RAILROAD ABANDONED (TRACK RETAINED)
- STATE BOUNDARY
- COUNTY BOUNDARY
- TOWNSHIP BOUNDARY
- CITY OR BOROUGH BOUNDARY
- MUNICIPAL BUILDING
- SPLIT MILEAGE BETWEEN MUNICIPALITIES

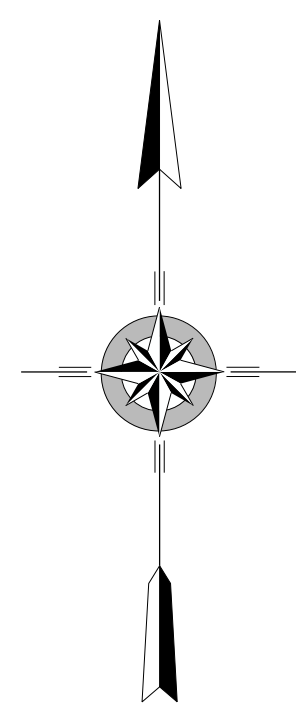

MANCHESTER
SECOND CLASS TOWNSHIP MAP
YORK COUNTY

PREPARED BY THE
PENNSYLVANIA DEPARTMENT OF TRANSPORTATION
BUREAU OF PLANNING AND RESEARCH
GEOGRAPHIC INFORMATION DIVISION
IN COOPERATION WITH THE
U.S. DEPARTMENT OF TRANSPORTATION
FEDERAL HIGHWAY ADMINISTRATION
MUNICIPAL CODE 66 217
THIS MAP IS PUBLISHED AS A SUPPLEMENTAL
DOCUMENTATION OF LIQUID FUELS TAX FUND MILEAGES
REVISED PER FORM 990 DATED 9-16-24

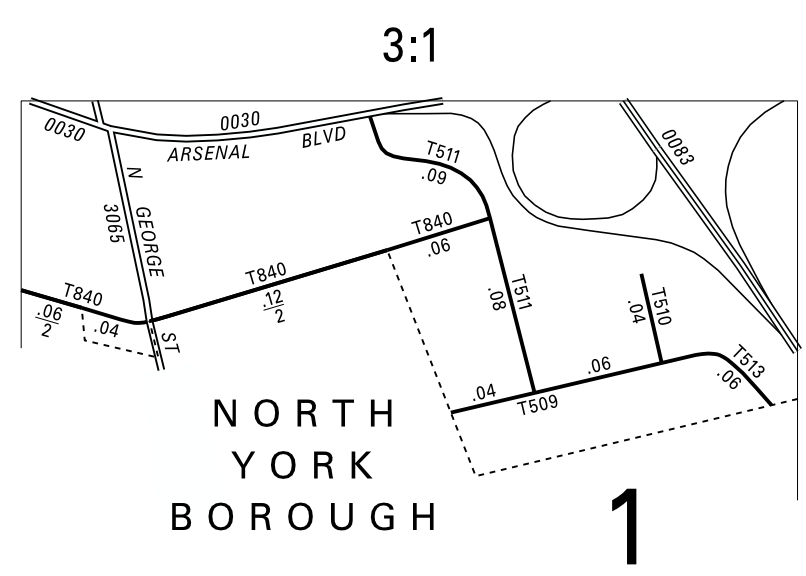
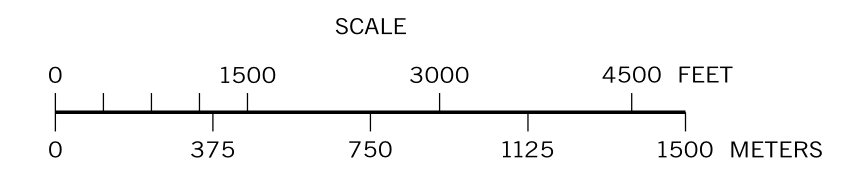

TOTAL MILES	
Township Road System	91.58*
State Highway System	30.40
Total	121.98

* Includes ACT 32 Turnback Mileage of 1.51

COPIES OF THIS MAP ARE AVAILABLE AT NOMINAL COST
CONTACT:
PENNSYLVANIA DEPARTMENT OF TRANSPORTATION
SALES STORE
P.O. BOX 3451
HARRISBURG, PENNSYLVANIA 17105-3451
TELEPHONE: (717) 787-6746