

- 609 SPARROW LA
- 610 ORIOLE CIR
- 611 SECHRIST RD
- 612 FIVE FIELD RD
- 615 GIPE RD
- 614 HILLTOP RD
- 613 POKRAWING RD
- 616 KLINE RD
- 617 GAME CLUB RD
- 618 COLLINSVILLE RD
- 619 LOWER RIVER RD
- 620 MIDDLE RIVER RD
- 621 GREEN BRANCH RD
- 622 KUPP RD
- 623 OLD BRIDGEVILLE RD
- 624 DUFF HOLLOW RD
- 625 WOLFE RD
- 626 BROWN RD
- 627 FENMORE RD
- 628 AKINS RD
- 630 RAUB RD
- 631 GARNER RD
- 639 BRIARWOOD CT
- 640 SADDLEBROOK DR
- 641 HEATHER WY
- 642 BLOUSE RD
- 643 GUNSTON FORGE RD
- 644 JAMIE CT
- 645 FLAHERTY RD
- 646 DAUGHTERY RD
- 647 GUNSTON RD
- 648 CHANCEFORD RD
- 649 SHAW'S SCHOOL RD
- 650 CHERRY TREE RD
- 651 WALKER RD
- 652 OAK BROOK DR
- 653 OAK BROOK CIR
- 654 KOKLER RD
- 655 SHORTCUT RD
- 656 GEMMILLS RD
- 657 WISE RD
- 658 TRINITY RD
- 659 FREY RD
- 660 SWINER CORNER RD
- 661 WORKINGER RD
- 662 WARNERS RD
- 663 REAROTH RD
- 664 DOUGLAS RD
- 665 MANOR FURNACE RD
- 666 LANDFILL RD
- 667 OSCARS RD
- 668 WAUGHTEL RD
- 669 W HEFFNER RD
- 670 KAISER RD
- 671 BATTLE HILL RD
- 672 HINELY RD
- 673 GORDON HOUSE RD
- 674 MCKINLEY RD
- 675 MILL RD
- 676 PICKLE RD
- 677 DETTINGER RD
- 678 WHITE OAK RD
- 679 MARKLE RD
- 680 SMITH HOLLOW RD
- 681 SCOUT CAMP RD
- 682 HAKE RD
- 683 SHAULS RD
- 684 BACON RD
- 685 BOYD RD
- 686 JACOBS RD
- 687 CRAWFORD RD
- 688 RUNKLE RD
- 689 SAMS RD
- 690 ROCKEY RD
- 691 SNYDER RD
- 692 MEYERS RD
- 694 CRAMER RD
- 695 FAKE RD
- 696 LOCUST SPRINGS RD
- 697 FERRY RD
- 698 TOMMY'S RD
- 699 POND RD
- 700 CYPRESS POINT RD
- 701 PINE VALLEY DR
- 702 RIDGEWOOD AV
- 703 SANGRASS AV
- 704 BROOK HOLLOW AV
- 705 ORIOLE DR
- 706 GABLES VIEW LA
- 707 SHOFF RD
- 708 BLYMIRE RD
- 709 OAK HOLLOW RD
- 710 ARNOLD RD
- 711 DELLINGER SCHOOL RD
- 712 FITZ RD
- 713 SALEM CHURCH RD
- 714 LOCKPORT RD
- 715 KAUFFMAN RD
- 716 GLENN ALLEN SCHOOL RD
- 717 REEDS RD
- 718 HALLS RD
- 719 MAID STONE AV
- 720 CEDAR RIDGE AV
- 721 COLD STREAM TR
- 722 CANTERBURY AV
- 723 CHAPEL CHURCH RD
- 724 OLD STATE RD
- 725 LEIPHART RD

LEGEND

- LIMITED ACCESS HIGHWAY
- STATE ROUTE AND NUMBER
- STATE MAINTAINED BRIDGE ON TOWNSHIP ROAD
- TOWNSHIP ROAD, NUMBER AND SEGMENT LENGTH IN MILES
- IMPASSABLE TOWNSHIP ROAD
- TURNBACK TOWNSHIP ROAD
- OTHER ROAD
- RAILROAD (IN SERVICE)
- RAILROAD ABANDONED (TRACK RETAINED)
- STATE BOUNDARY
- COUNTY BOUNDARY
- TOWNSHIP BOUNDARY
- CITY OR BOROUGH BOUNDARY
- MUNICIPAL BUILDING
- SPLIT MILEAGE BETWEEN MUNICIPALITIES

TOTAL MILES	
Township Road System	92.97
State Highway System	62.10
Total	155.07

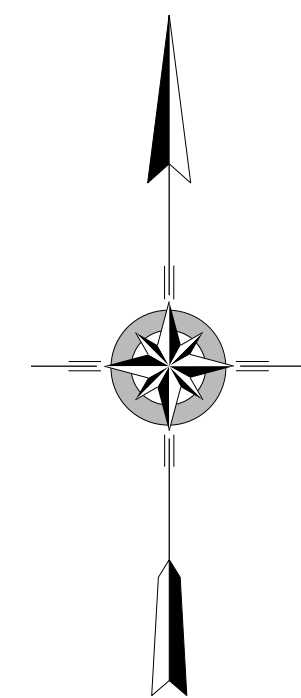
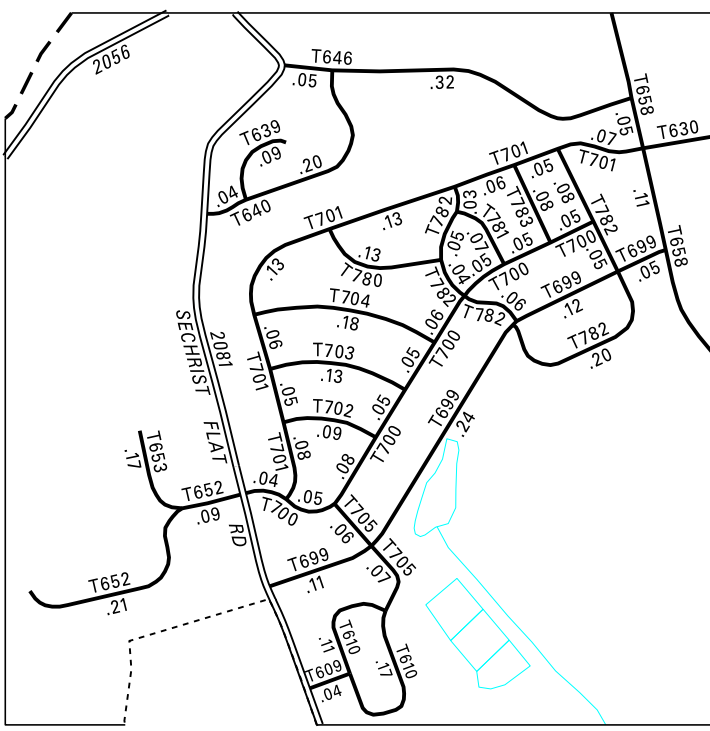
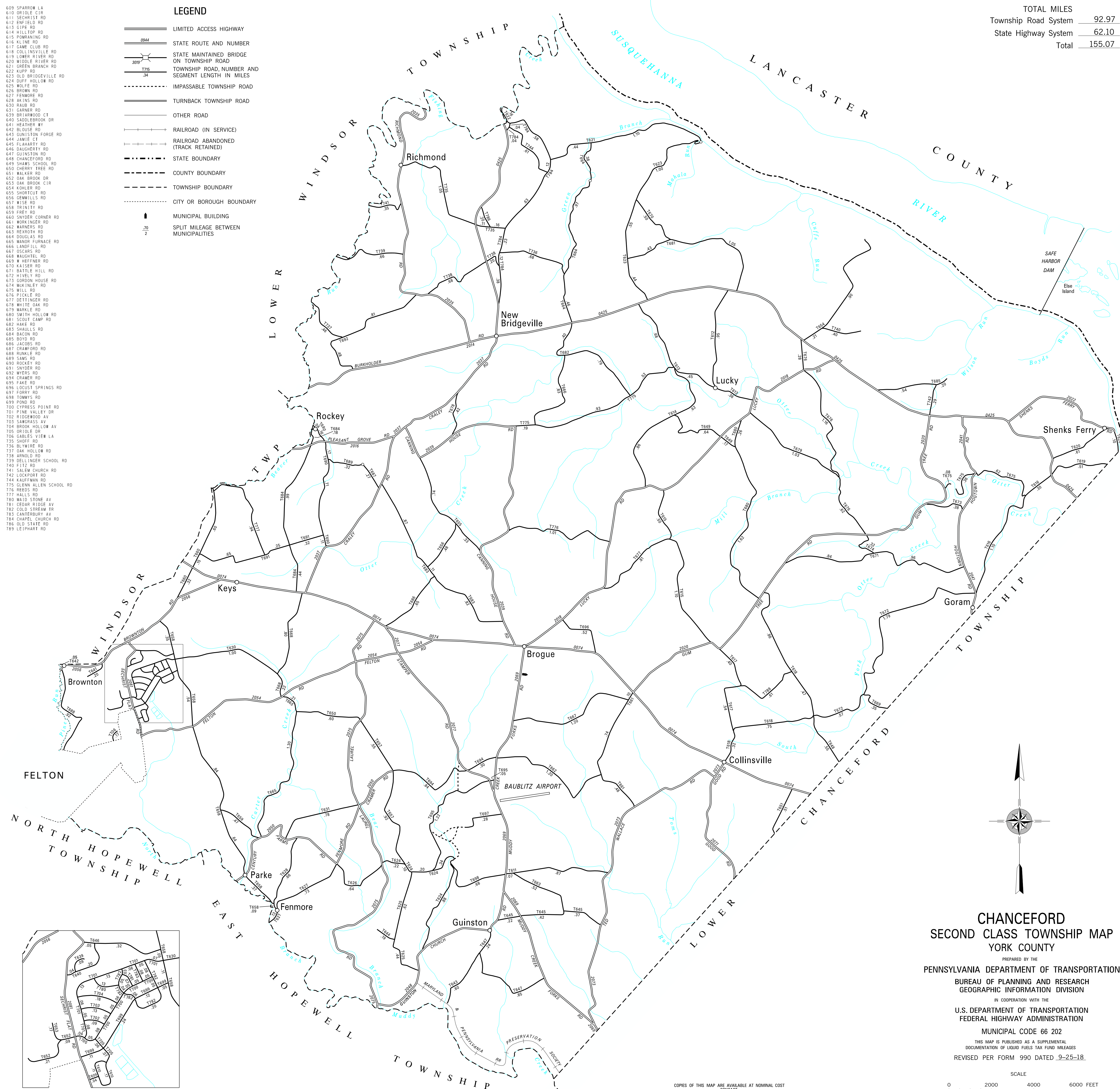

**CHANCEFORD
SECOND CLASS TOWNSHIP MAP
YORK COUNTY**

PREPARED BY THE
PENNSYLVANIA DEPARTMENT OF TRANSPORTATION
BUREAU OF PLANNING AND RESEARCH
GEOGRAPHIC INFORMATION DIVISION
IN COOPERATION WITH THE
U.S. DEPARTMENT OF TRANSPORTATION
FEDERAL HIGHWAY ADMINISTRATION
MUNICIPAL CODE 66 202
THIS MAP IS PUBLISHED AS A SUPPLEMENTAL
DOCUMENTATION OF LIQUID FUELS TAX FUND MILEAGES
REVISED PER FORM 990 DATED 9-25-18

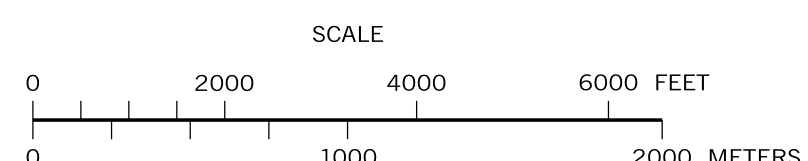

COPIES OF THIS MAP ARE AVAILABLE AT NOMINAL COST
CONTACT:
PENNSYLVANIA DEPARTMENT OF TRANSPORTATION
SALES STORE
P.O. BOX 3451
HARRISBURG, PENNSYLVANIA 17105-3451
TELEPHONE: (717)787-6746