

410 WINETOWN RD  
 524 FOURTH ST  
 526 DUNMIRE RD  
 532 HEIMBERGER RD  
 533 HARVAT RD  
 750 PATTON HILL RD  
 752 LOUISE ST  
 753 ELRICO RD  
 754 PEAR ST  
 755 JAMISON ST  
 756 PLUM ST  
 757 MAIN ST  
 759 STORE RD  
 770 SPORTSMAN RD  
 771 PEACH ST  
 772 LORSKIE RD  
 773 WILDFIRE RD  
 774 SLATE AV  
 776 MILL ST  
 777 GRANITE AV  
 778 WEIMER NURSERY RD  
 779 HALL ST  
 780 LUPYAN RD  
 810 STEELE RD  
 812 RIDGE RD  
 814 SUBSTATION RD  
 852 MAPLE LODGE RD  
 853 ROMAN RD  
 868 THIRD ST  
 903 PUMP STATION RD  
 904 ROBINSON RD  
 905 BLASCO RD  
 907 GREENLEAF RD  
 908 MOREEN RD  
 909 NOEL DR  
 910 LOYALHANNA DAM RD  
 921 BASH RD  
 929 KOONTZ RD  
 930 WALTERS RD  
 931 BORTZ RD  
 933 SARKMILL RD  
 934 CLUBHOUSE DR  
 935 WOODLAND DR  
 937 WEIMER RD  
 939 TUNNELTON RD  
 940 BUSH RD  
 941 WILDWOOD DR  
 942 OLD CEMETERY RD  
 967 STEWART ST  
 968 FAIRBANKS RD  
 969 FIFTH ST

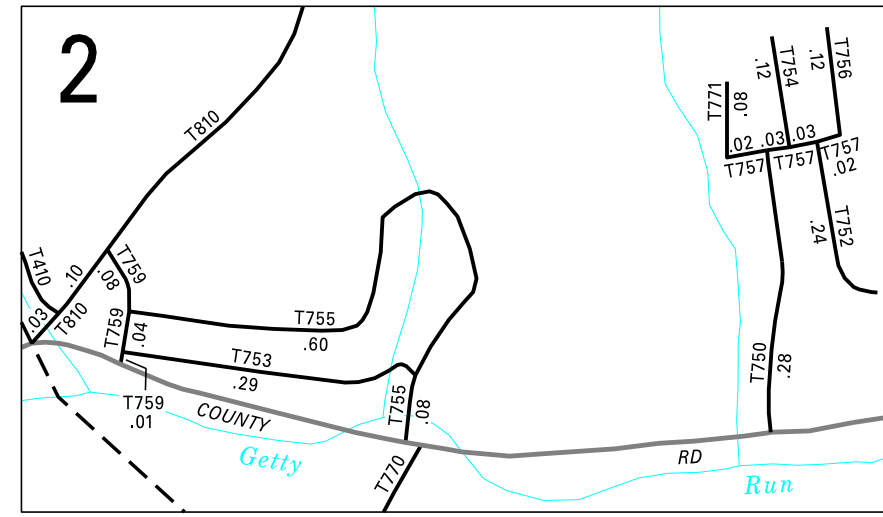

2:1

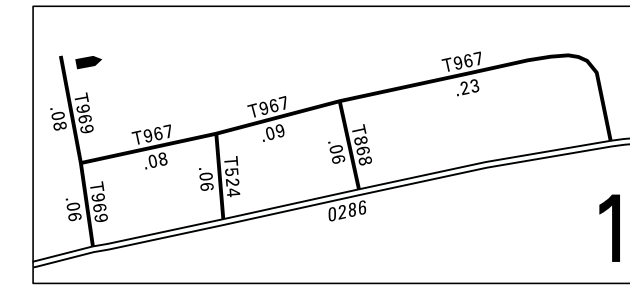

3:1

LEGEND

- LIMITED ACCESS HIGHWAY
- STATE ROUTE AND NUMBER
- STATE MAINTAINED BRIDGE ON TOWNSHIP ROAD
- TOWNSHIP ROAD, NUMBER AND SEGMENT LENGTH IN MILES
- IMPASSABLE TOWNSHIP ROAD
- OTHER ROAD
- RAILROAD (IN SERVICE)
- RAILROAD ABANDONED (TRACK RETAINED)
- STATE BOUNDARY
- COUNTY BOUNDARY
- TOWNSHIP BOUNDARY
- CITY OR BOROUGH BOUNDARY
- MUNICIPAL BUILDING
- SPLIT MILEAGE BETWEEN MUNICIPALITIES

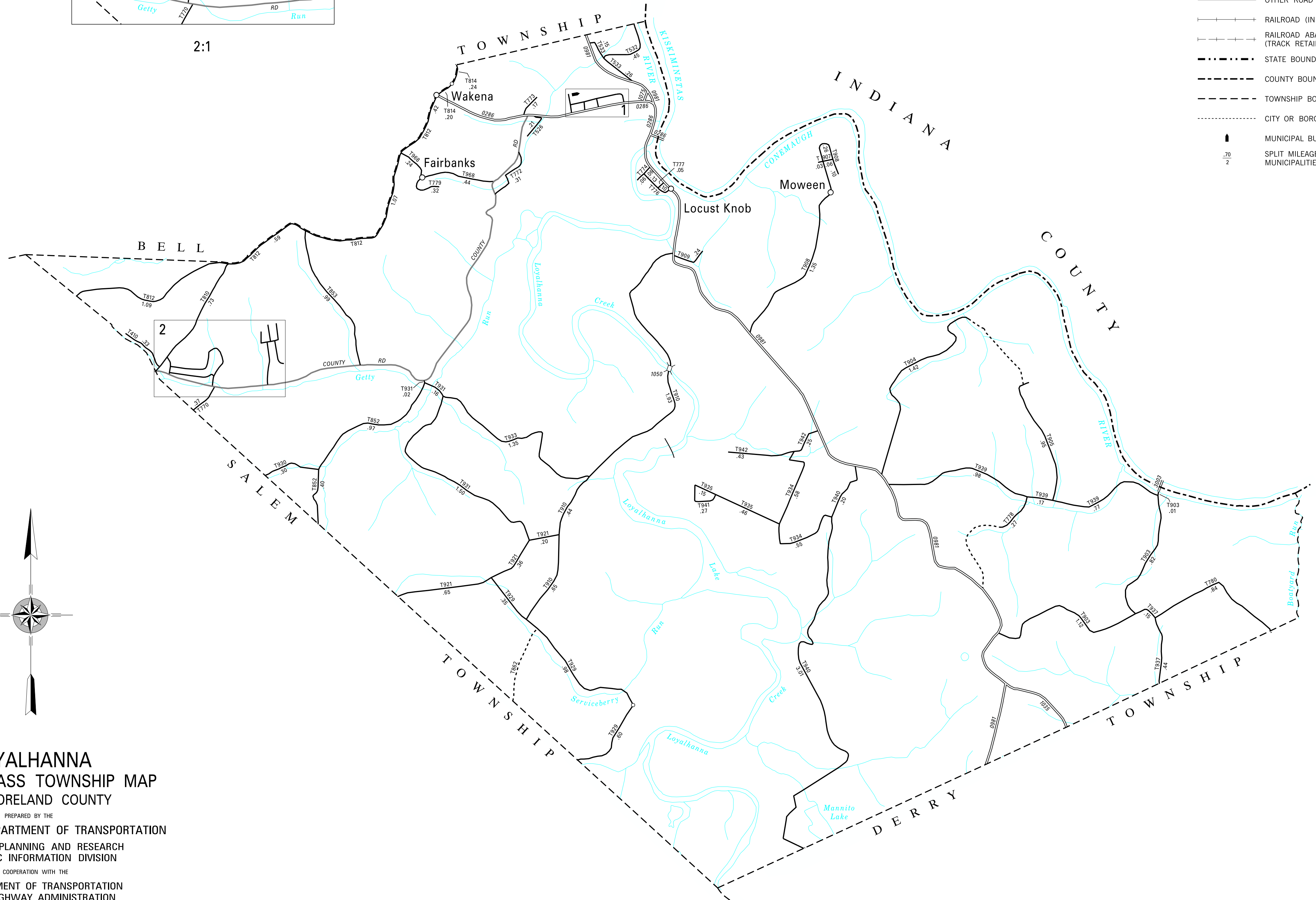

LOYALHANNA  
 SECOND CLASS TOWNSHIP MAP  
 WESTMORELAND COUNTY

PREPARED BY THE  
 PENNSYLVANIA DEPARTMENT OF TRANSPORTATION  
 BUREAU OF PLANNING AND RESEARCH  
 GEOGRAPHIC INFORMATION DIVISION  
 IN COOPERATION WITH THE  
 U.S. DEPARTMENT OF TRANSPORTATION  
 FEDERAL HIGHWAY ADMINISTRATION  
 MUNICIPAL CODE 64 211

REVISED PER FORM 990 DATED 10-30-03

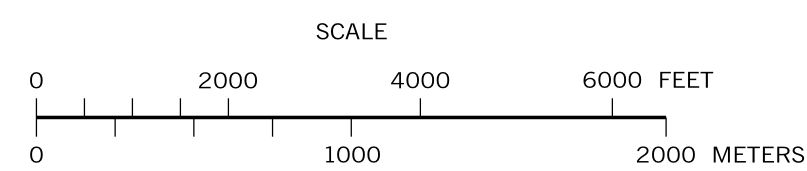

TOTAL MILES	
Township Road System	38.55*
State Highway System	8.35
Total	46.90

\* Includes ACT 32 Turnback Mileage of 15.16