

TOTAL MILES	
Township Road System	13.16*
State Highway System	15.76
<b>Total</b>	<b>28.92</b>

\* Includes ACT 32 Turnback Mileage of 0.88

- 369 LAABS RD
- 400 ROCKY RUN RD
- 401 RIVERSIDE DR
- 402 NORTH ST
- 403 OLD ROUTE SIX
- 405 ROOSEVELT DR
- 406 MUSH PAW RD
- 408 GRAVITY RD
- 409 GARFIELD AV
- 410 MADISON AV
- 411 OLD STATE RD
- 412 OAK ST
- 413 GRANDVIEW AV
- 414 VINE ST
- 415 FAIRMONT AV
- 416 BEECHNUT DR
- 417 PALM AV
- 418 AUTUMN DR
- 419 HIGHLAND DR
- 421 SPRING DR
- 422 ROCKY VIEW DR
- 423 STEFFENS TRL
- 471 SUTTER CT
- 470 CHURCH ST
- 472 SPRUCE ST

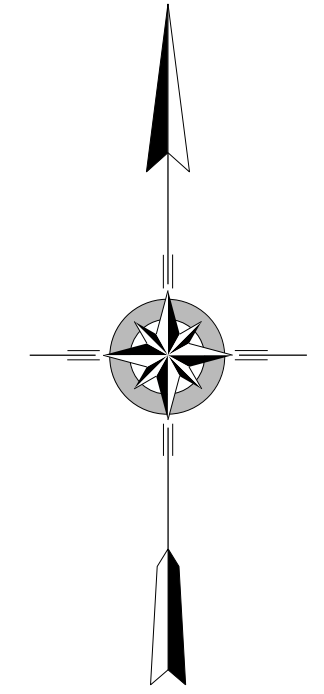
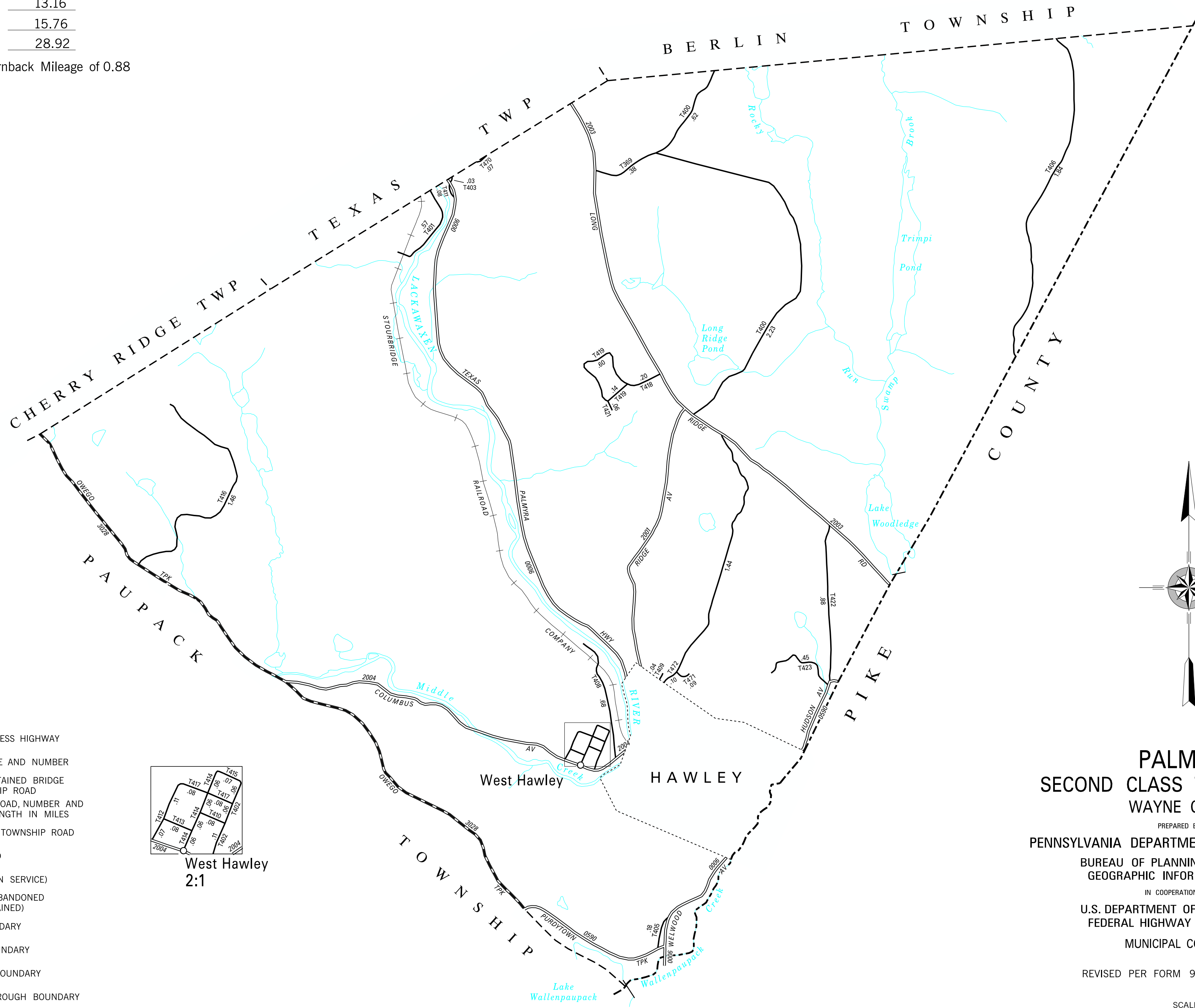

## PALMYRA SECOND CLASS TOWNSHIP MAP WAYNE COUNTY

PREPARED BY THE  
**PENNSYLVANIA DEPARTMENT OF TRANSPORTATION**  
 BUREAU OF PLANNING AND RESEARCH  
 GEOGRAPHIC INFORMATION DIVISION  
 IN COOPERATION WITH THE  
 U.S. DEPARTMENT OF TRANSPORTATION  
 FEDERAL HIGHWAY ADMINISTRATION  
 MUNICIPAL CODE 63 215

REVISED PER FORM 990 DATED 10-27-99

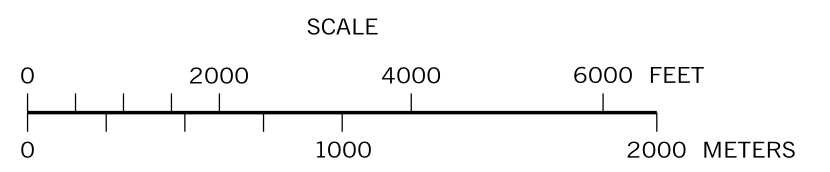

TYPE 5 MAP PALMYRA TOWNSHIP WAYNE COUNTY PENNSYLVANIA

### LEGEND

- LIMITED ACCESS HIGHWAY
- STATE ROUTE AND NUMBER
- STATE MAINTAINED BRIDGE ON TOWNSHIP ROAD
- TOWNSHIP ROAD, NUMBER AND SEGMENT LENGTH IN MILES
- IMPASSABLE TOWNSHIP ROAD
- OTHER ROAD
- RAILROAD (IN SERVICE)
- RAILROAD ABANDONED (TRACK RETAINED)
- STATE BOUNDARY
- COUNTY BOUNDARY
- TOWNSHIP BOUNDARY
- CITY OR BOROUGH BOUNDARY
- MUNICIPAL BUILDING
- SPLIT MILEAGE BETWEEN MUNICIPALITIES

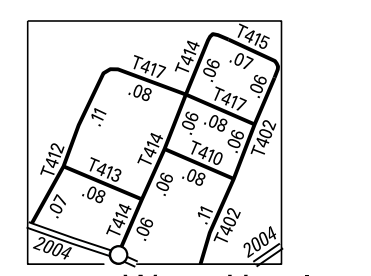

West Hawley  
2:1