

TOTAL MILES  
 Township Road System 68.38\*  
 State Highway System 31.11  
 Total 99.49

\* Includes ACT 32 Turnback Mileage of 4.79

COPIES OF THIS MAP ARE AVAILABLE AT NOMINAL COST  
 CONTACT:  
 PENNSYLVANIA DEPARTMENT OF TRANSPORTATION  
 SALES STORE  
 P.O. BOX 3451  
 HARRISBURG, PENNSYLVANIA 17105-3451  
 TELEPHONE: (717)781-6746

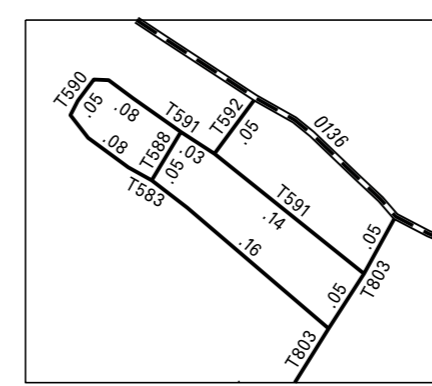

2:1  
 TOWNSHIP

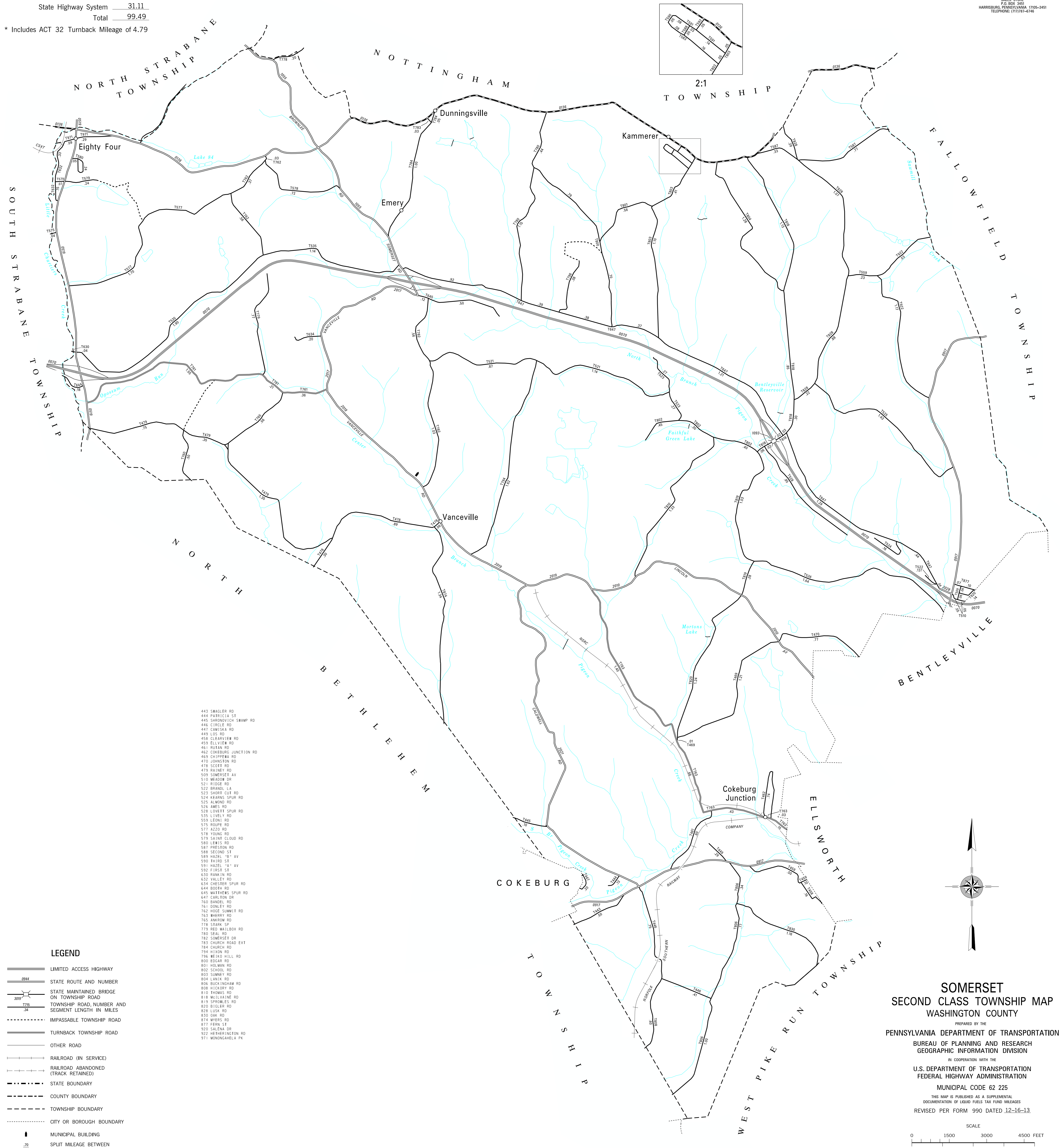

- 443 SWAGLER RD
- 444 PATRICIA ST
- 445 SHROUNOVICH SWAMP RD
- 446 CIRCLE RD
- 447 CAMISKA RD
- 448 LOP RD
- 458 CLEARVIEW RD
- 459 ELLVIEW RD
- 461 RUTAN RD
- 462 COKEBURG JUNCTION RD
- 469 CHIPPESMA RD
- 470 JOHNSTON RD
- 478 SCOTT RD
- 479 BAINES RD
- 509 SOMERSET AV
- 510 MESSON DR
- 521 RIDGE RD
- 522 BRAND, L4
- 523 SHORE CUT RD
- 524 KEARNS SPUR RD
- 525 ALMOND RD
- 526 AMES RD
- 528 LOVELLY SPUR RD
- 535 LITTLE RD
- 559 LEONI RD
- 576 HOUPE RD
- 577 AZZO RD
- 578 YOUNG RD
- 579 SAINTE CLOUD RD
- 580 LEANIS RD
- 587 PRESBYTER RD
- 588 SECOND ST
- 589 HAZEL "B" AV
- 590 THIRD ST
- 591 HAZEL "A" AV
- 592 FISER ST
- 630 RANKIN RD
- 632 VALLEY RD
- 634 CHESTER SPUR RD
- 644 BOOTH RD
- 645 MATHEWS SPUR RD
- 647 CARLTON DR
- 760 BANDES RD
- 761 DONLEY RD
- 762 HOGE SUMMIT RD
- 763 WHEAT RD
- 765 ANKROW RD
- 778 SEAK SP
- 779 RED MAILBOX RD
- 780 SEAL RD
- 782 SOMERSET DR
- 783 CHURCH ROAD EXT
- 784 CHURCH RD
- 794 WIXON RD
- 796 WETKO HILL RD
- 800 SBLAR RD
- 801 HOLMAN RD
- 802 SCHOOB RD
- 803 SUMMEY RD
- 804 LANIK RD
- 806 BUCKINGHAM RD
- 808 HICKORY RD
- 810 THOMAS RD
- 818 McILVAINE RD
- 819 SPROWLES RD
- 820 BIGLER RD
- 828 LUKK RD
- 830 OAK RD
- 874 MYERS RD
- 877 FENL ST
- 920 SALENA DR
- 922 HETHERINGTON RD
- 971 MONONGAHELA PK

**LEGEND**

- LIMITED ACCESS HIGHWAY
- STATE ROUTE AND NUMBER
- STATE MAINTAINED BRIDGE ON TOWNSHIP ROAD
- TOWNSHIP ROAD, NUMBER AND SEGMENT LENGTH IN MILES
- IMPASSABLE TOWNSHIP ROAD
- TURNBACK TOWNSHIP ROAD
- OTHER ROAD
- RAILROAD (IN SERVICE)
- RAILROAD ABANDONED (TRACK RETAINED)
- STATE BOUNDARY
- COUNTY BOUNDARY
- TOWNSHIP BOUNDARY
- CITY OR BOROUGH BOUNDARY
- MUNICIPAL BUILDING
- SPLIT MILEAGE BETWEEN MUNICIPALITIES

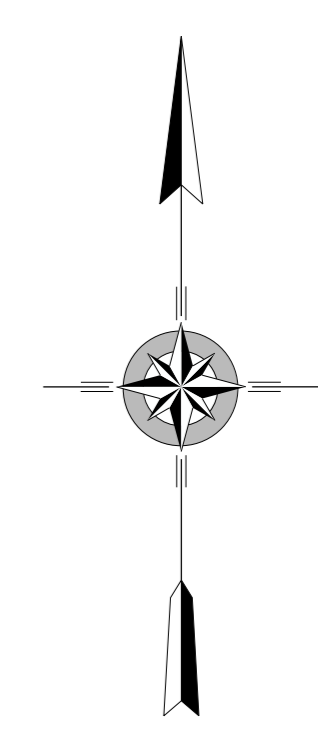

**SOMERSET  
 SECOND CLASS TOWNSHIP MAP  
 WASHINGTON COUNTY**

PREPARED BY THE  
 PENNSYLVANIA DEPARTMENT OF TRANSPORTATION  
 BUREAU OF PLANNING AND RESEARCH  
 GEOGRAPHIC INFORMATION DIVISION  
 IN COOPERATION WITH THE  
 U.S. DEPARTMENT OF TRANSPORTATION  
 FEDERAL HIGHWAY ADMINISTRATION  
 MUNICIPAL CODE 62 225  
 THIS MAP IS PUBLISHED AS A SUPPLEMENTAL  
 DOCUMENTATION OF LIQUID FUELS TAX FUND MILEAGES  
 REVISED PER FORM 990 DATED 12-16-13

