

BEAVER
COUNTY

TOTAL MILES	
Township Road System	25.45*
State Highway System	28.04
Total	53.49

* Includes ACT 32 Turnback Mileage of 2.67

LEGEND

- LIMITED ACCESS HIGHWAY
- STATE ROUTE AND NUMBER ON TOWNSHIP ROAD
- STATE MAINTAINED BRIDGE ON TOWNSHIP ROAD
- TOWNSHIP ROAD, NUMBER AND SEGMENT LENGTH IN MILES
- IMPASSABLE TOWNSHIP ROAD
- TURNBACK TOWNSHIP ROAD
- OTHER ROAD
- RAILROAD (IN SERVICE)
- RAILROAD ABANDONED (TRACK RETAINED)
- STATE BOUNDARY
- COUNTY BOUNDARY
- TOWNSHIP BOUNDARY
- CITY OR BOROUGH BOUNDARY
- MUNICIPAL BUILDING
- SPLIT MILEAGE BETWEEN MUNICIPALITIES

- 490 CHURCH LA
- 500 RACCOON CREEK RD
- 503 NORTH McDONALD ST
- 504 SUMMIT ST
- 506 MAPLE GROVE RD
- 507 GREENE RD
- 508 CAMPBELL RD
- 510 SUNNYHILL RD
- 511 WASHINGTON RD
- 512 FOLEY RD
- 590 FT CHERRY CONNECTOR RD
- 600 COOKS RD
- 601 NATURES WAY
- 602 NORTH ST
- 603 WEST END DR
- 604 HUDSON AV
- 605 FOURTH ST
- 606 FIFTH ST
- 607 ROBB ST
- 608 HIGH ST
- 609 BROOK ST
- 610 HOME ST
- 612 STEVENSON ST
- 613 TAYLOR RD
- 614 OLD STEUBENVILLE PK
- 615 WALNUT ST
- 616 RIDGE RD
- 617 ELDER ST
- 620 SOLAR DR
- 623 SECOND ST
- 625 ORCHARD ST
- 627 HOWARD ST
- 629 SPRING ST
- 631 STEWART RD
- 633 SHAFFER RD
- 639 VALLEYVIEW RD
- 640 PINE LA
- 641 DONALDSON RD
- 643 CHAMPION WY
- 649 BEADLE CLUB RD
- 657 BABLE RD
- 665 KING RD

HANOVER
TOWNSHIP

ALLEGHENY

COUNTY

SMITH

TOWNSHIP

MIDWAY

Montour #9

MCDONALD

MOUNT PLEASANT
TOWNSHIP

CECIL TOWNSHIP

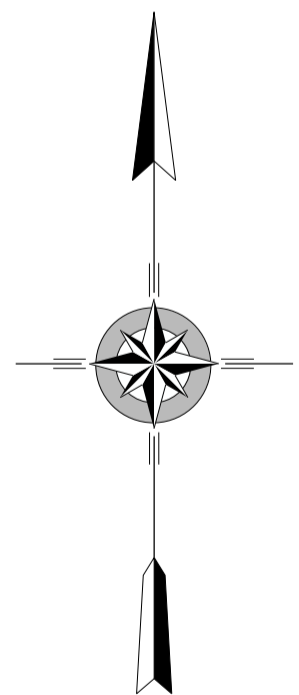
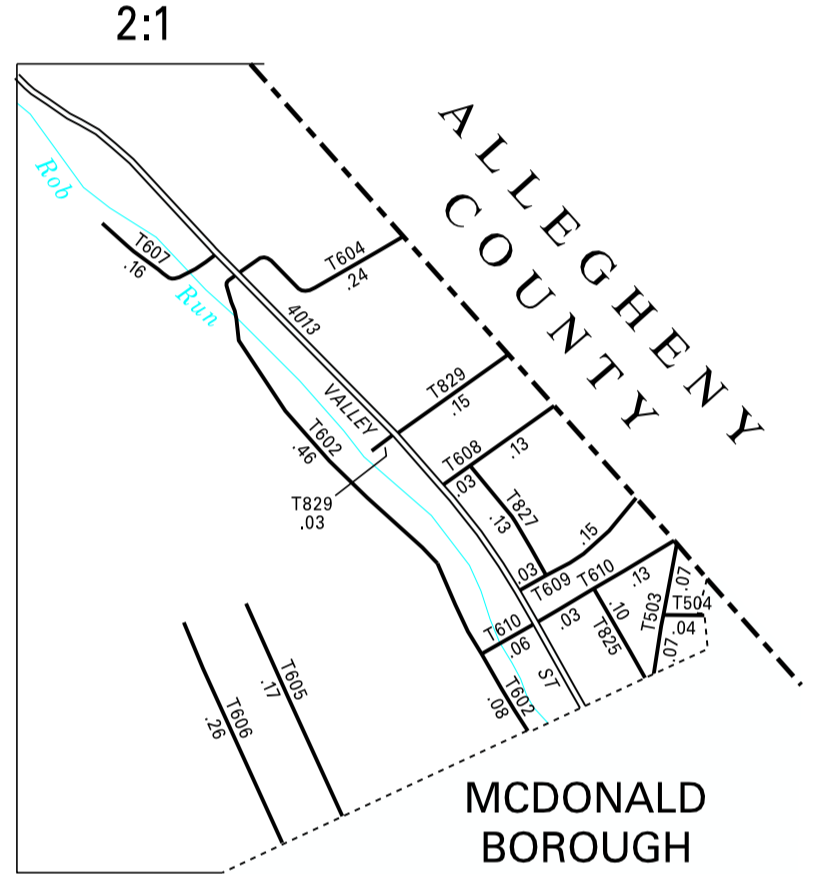

ROBINSON
SECOND CLASS TOWNSHIP MAP
WASHINGTON COUNTY

PREPARED BY THE
PENNSYLVANIA DEPARTMENT OF TRANSPORTATION
BUREAU OF PLANNING AND RESEARCH
GEOGRAPHIC INFORMATION DIVISION
IN COOPERATION WITH THE
U.S. DEPARTMENT OF TRANSPORTATION
FEDERAL HIGHWAY ADMINISTRATION
MUNICIPAL CODE 62 223
THIS MAP IS PUBLISHED AS A SUPPLEMENTAL
DOCUMENTATION OF LIQUID FUELS TAX FUND MILEAGES
REVISED PER FORM 990 DATED 12-15-22

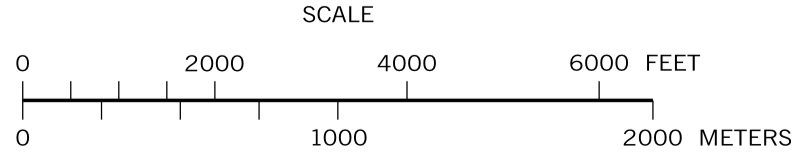

COPIES OF THIS MAP ARE AVAILABLE AT NOMINAL COST
CONTACT:
PENNSYLVANIA DEPARTMENT OF TRANSPORTATION
SALES STORE
P.O. BOX 3451
HARRISBURG, PENNSYLVANIA 17105-3451
TELEPHONE: (717)787-6746