

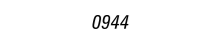









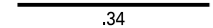

**LEGEND**

-  LIMITED ACCESS HIGHWAY
-  STATE ROUTE AND NUMBER
-  STATE MAINTAINED BRIDGE ON TOWNSHIP ROAD
-  TOWNSHIP ROAD, NUMBER AND SEGMENT LENGTH IN MILES
-  IMPASSABLE TOWNSHIP ROAD
-  TURNBACK TOWNSHIP ROAD
-  OTHER ROAD
-  RAILROAD (IN SERVICE)
-  RAILROAD ABANDONED (TRACK RETAINED)
-  STATE BOUNDARY
-  COUNTY BOUNDARY
-  TOWNSHIP BOUNDARY
-  CITY OR BOROUGH BOUNDARY
-  MUNICIPAL BUILDING
-  SPLIT MILEAGE BETWEEN MUNICIPALITIES

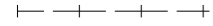
- 488 ACAPE RD
- 489 KELLEY LA
- 490 GRANDVIEW AV
- 491 ALLISON AV
- 492 TESTA RD
- 493 MERRAGE ST
- 494 ELM RD
- 496 RIDGE RD
- 497 CALDWELL RD
- 498 DAIRY RD
- 500 MARTIN RD
- 501 HOOP LA
- 502 SKYLINE DR
- 516 ZOMBECK LA
- 518 LOFFERT RD
- 520 WALNUT RD
- 528 WASHINGTON AV
- 594 CALEFFE LA
- 595 CHURCH ST
- 596 BOWEN RD
- 598 WUSSICK LA
- 600 ELEANOR DR
- 605 TOP ST
- 606 PRIMROSE RD
- 608 GALATI RD
- 609 BEECHNUT RD
- 610 BIBLE CAMP RD
- 612 PLUM RUN RD
- 614 DIRE DR
- 615 CHAMPAIN ST
- 735 DONALDSON RD
- 736 QUARRY LA
- 749 SABO RD
- 759 WOODLAND RD
- 761 CASEY RD
- 771 JOHNSTON RD
- 772 HELSO RD
- 773 HERRIOTT LA
- 775 SERENITY FARM RD
- 781 ZUK LA
- 784 MILLER RD
- 785 CHESNUT LA
- 786 BAKER RD
- 788 CARTER LA
- 799 COVERED BRIDGE RD
- 813 JACOBS RD
- 815 CHIARELLI LA
- 817 BELGIUM HOLLOW RD
- 879 WOODROW DR
- 880 PLEASANT ST
- 882 KLER ST
- 883 MAIN ST
- 885 WABASH ST
- 887 BROWN ST
- 889 MEADOW ST
- 891 OAK ST
- 892 RAILROAD ST
- 893 DOGWOOD ST
- 895 PENN ST
- 897 FIRST ST
- 899 SECOND ST
- 901 THIRD ST
- 903 FOURTH ST
- 962 ANTILL ST

TOTAL MILES	
Township Road System	42.37
State Highway System	44.54
Total	86.91

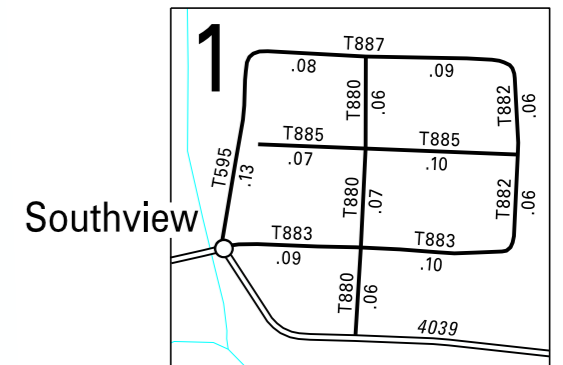
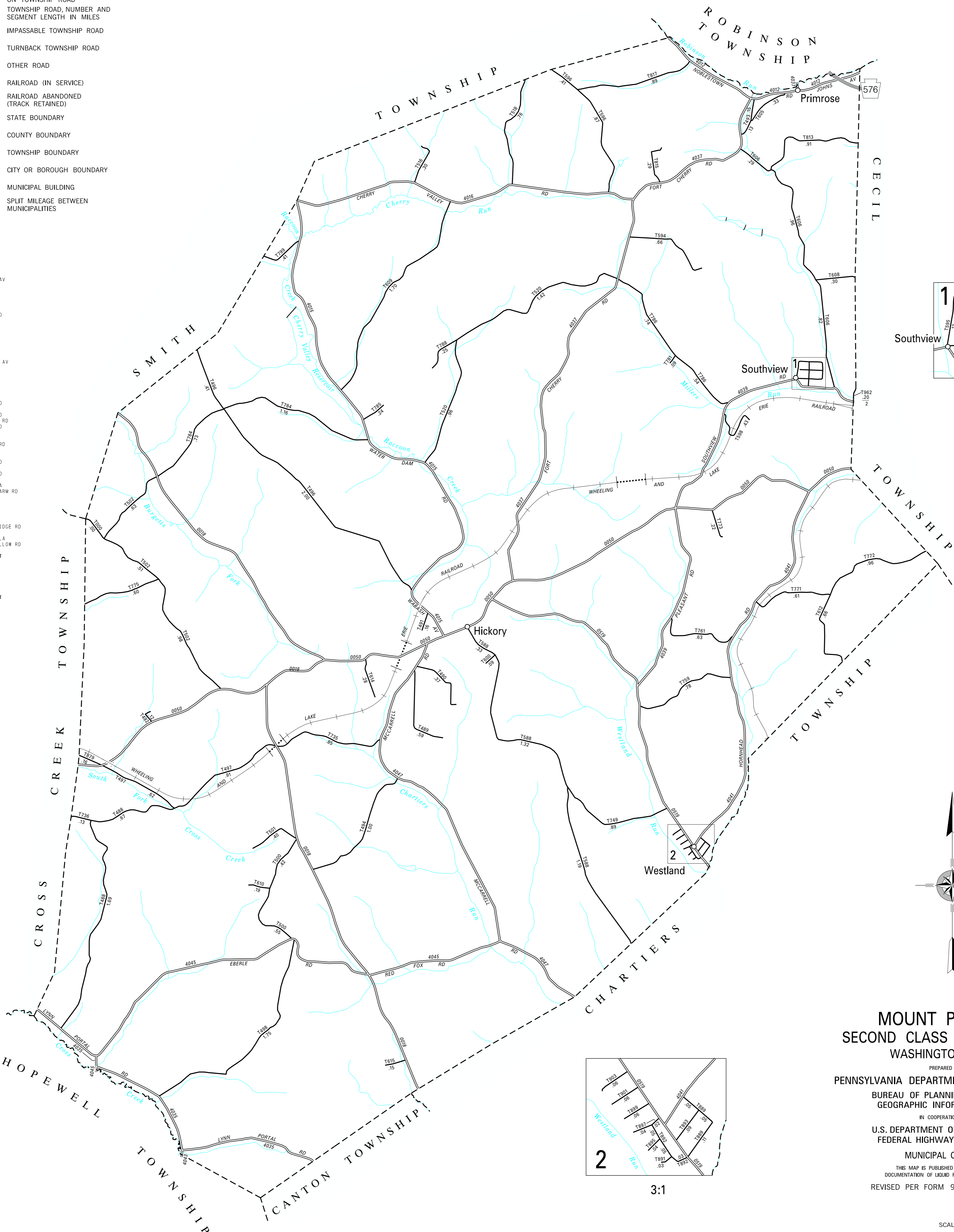

3:1

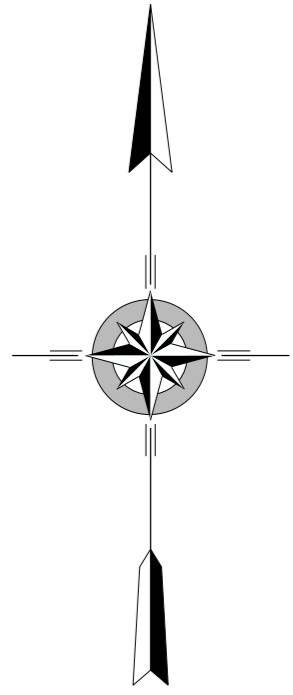

**MOUNT PLEASANT  
SECOND CLASS TOWNSHIP MAP  
WASHINGTON COUNTY**

PREPARED BY THE  
PENNSYLVANIA DEPARTMENT OF TRANSPORTATION  
BUREAU OF PLANNING AND RESEARCH  
GEOGRAPHIC INFORMATION DIVISION  
IN COOPERATION WITH THE  
U.S. DEPARTMENT OF TRANSPORTATION  
FEDERAL HIGHWAY ADMINISTRATION  
MUNICIPAL CODE 62 217  
THIS MAP IS PUBLISHED AS A SUPPLEMENTAL  
DOCUMENTATION OF LIQUID FUELS TAX FUND MILEAGES  
REVISED PER FORM 990 DATED 5-10-13

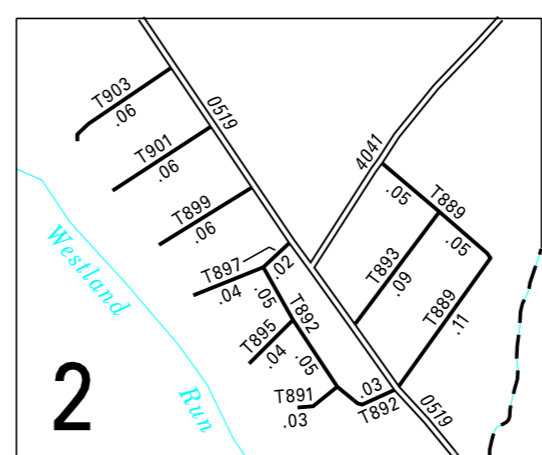

3:1

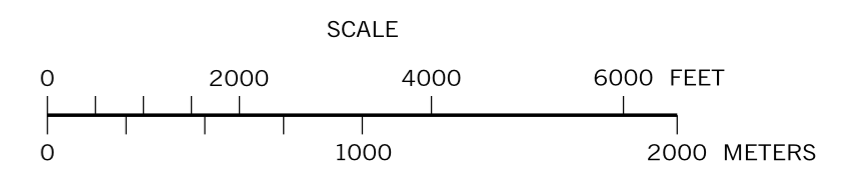

COPIES OF THIS MAP ARE AVAILABLE AT NOMINAL COST  
CONTACT:  
PENNSYLVANIA DEPARTMENT OF TRANSPORTATION  
SALES STORE  
P.O. BOX 3451  
HARRISBURG, PENNSYLVANIA 17105-3451  
TELEPHONE: (717)787-6746