

301 BROAD ST
 302 CHURCH ST
 303 LIBERTY ST
 304 EBBERT RD
 305 NOBLE AV
 306 LAFAYETTE AV
 308 DONEGAL AV
 314 GREAVES RD
 318 SHEPHERD RD
 322 MAIN RD
 324 VALLEY RD
 325 DOG RUN RD
 327 ALEXANDER ST
 328 HIGHLAND AV
 360 KENNEDY DR
 368 MEMORIAL DR
 372 DEPOT ST
 373 CUNNINGHAM RD
 374 WILHELM RD
 375 COMPRESSOR STATION RD
 376 BUCK RUN RD
 377 DEL SHANN RD
 378 GRIMES RD
 421 PETROLEUM AV
 422 CASHEL RD
 423 LYONS RD
 424 ALEXANDER LOOP
 425 WAYNESBURG RD
 426 KNOX RD
 427 MOSIER HILL RD
 487 HICKS RD
 488 TUNNEL ST
 489 YUSKO RD
 491 EALY RD
 493 POGUE RD
 497 CRANE RD
 536 STALEY RD
 537 KLAGES RD
 538 SHALER RD
 539 SCHOOL HOUSE RD
 541 RAMAGE RD
 542 YOUNG RD
 543 JANSEN RD
 609 BACKBONE RD
 903 MAIN ST
 904 OLD NATIONAL PK
 907 RAILROAD ST
 944 SEVENTH ST

TOTAL MILES	
Township Road System	52.83*
State Highway System	46.60
Total	99.43

* Includes ACT 32 Turnback Mileage of 0.82

LEGEND

- LIMITED ACCESS HIGHWAY
- STATE ROUTE AND NUMBER
- STATE MAINTAINED BRIDGE ON TOWNSHIP ROAD
- TOWNSHIP ROAD, NUMBER AND SEGMENT LENGTH IN MILES
- IMPASSABLE TOWNSHIP ROAD
- TURNBACK TOWNSHIP ROAD
- OTHER ROAD
- RAILROAD (IN SERVICE)
- RAILROAD ABANDONED (TRACK RETAINED)
- STATE BOUNDARY
- COUNTY BOUNDARY
- TOWNSHIP BOUNDARY
- CITY OR BOROUGH BOUNDARY
- MUNICIPAL BUILDING
- SPLIT MILEAGE BETWEEN MUNICIPALITIES

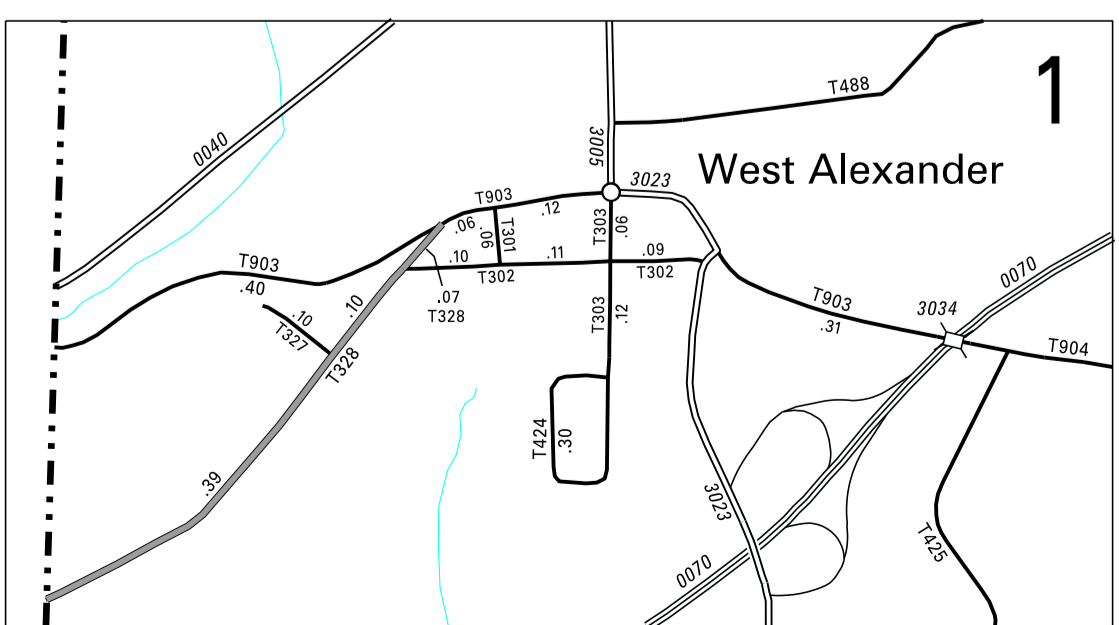
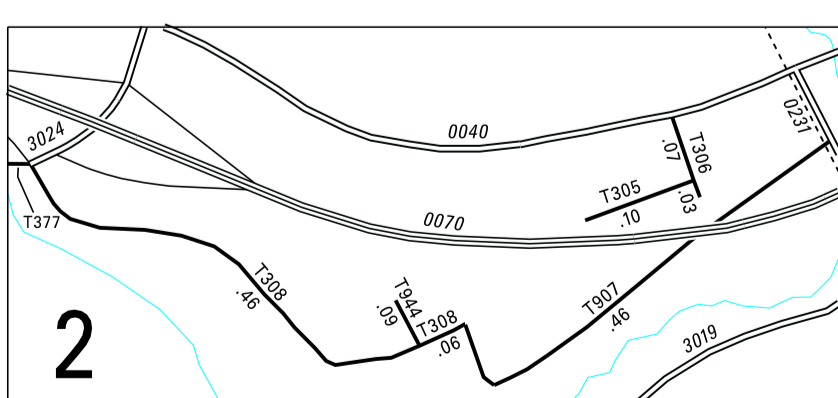
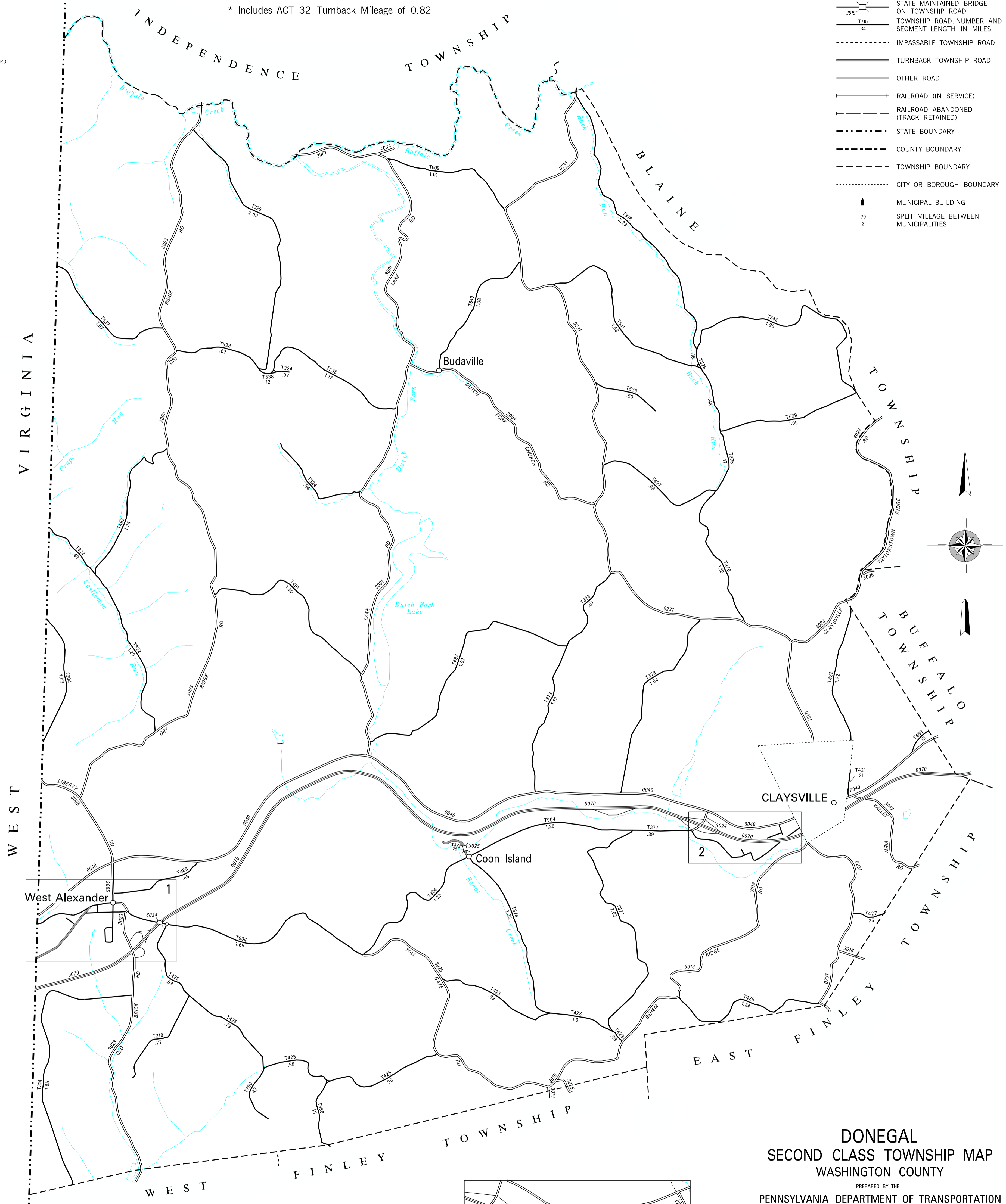

DONEGAL
SECOND CLASS TOWNSHIP MAP
WASHINGTON COUNTY
 PREPARED BY THE
PENNSYLVANIA DEPARTMENT OF TRANSPORTATION
 BUREAU OF PLANNING AND RESEARCH
 GEOGRAPHIC INFORMATION DIVISION
 IN COOPERATION WITH THE
U.S. DEPARTMENT OF TRANSPORTATION
 FEDERAL HIGHWAY ADMINISTRATION
 MUNICIPAL CODE 62 209
 THIS MAP IS PUBLISHED AS A SUPPLEMENTAL
 DOCUMENTATION OF LIQUID FUELS TAX FUND MILEAGES
 REVISED PER FORM 990 DATED 11-30-20

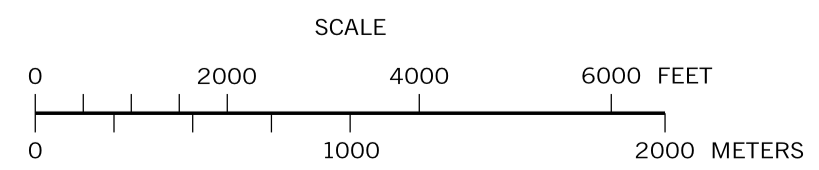

COPIES OF THIS MAP ARE AVAILABLE AT NOMINAL COST
 CONTACT:
 PENNSYLVANIA DEPARTMENT OF TRANSPORTATION
 SALES STORE
 P.O. BOX 3451
 HARRISBURG, PENNSYLVANIA 17105-3451
 TELEPHONE: (717)787-6746