

TOTAL MILES	
Township Road System	27.64
State Highway System	34.89
Total	62.53

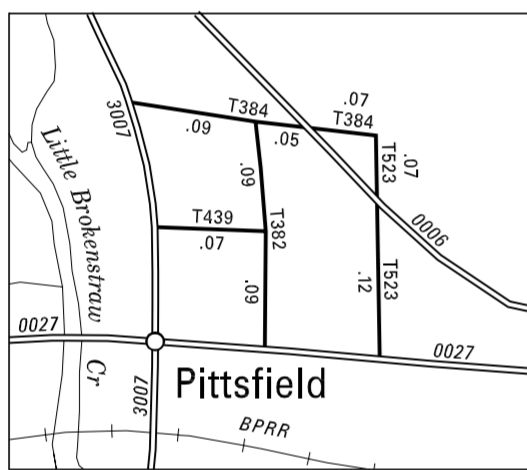

4:1

- 374 ANDREWS RUN RD
- 376 ZOLKO RD
- 378 HAMILTON RD
- 380 DEPOT ST
- 382 CHURCH ST
- 384 PROSPECT ST
- 388 MILES RUN RD
- 389 YOUNG RD
- 390 ABRAHAM HOLLOW RD
- 393 TORPEDO RD
- 394 HOSNER RUN RD
- 395 MARSHIANNE RD
- 396 HILL RD
- 397 SHELL RD
- 429 PUNKEY HOLLOW RD
- 431 BAILEY LA
- 432 EXTENSION RD
- 435 PULFER HILL RD
- 439 CENTER ST
- 441 BARTON RUN RD
- 443 OLD PITTSFIELD RD
- 445 HICKORY LA
- 451 SPEITZ HILL RD
- 459 LAUGER HILL RD
- 461 DANIELSON RD
- 463 NELSON HILL RD
- 465 FILLING RD
- 467 SMITH HILL RD
- 513 CHAPPY RD
- 519 PANTHER GAP RD
- 523 ROSS ST
- 527 STILLSON HILL RD

(RECREATED BY RPL 4-6-99) (REVISED 7-10-08)

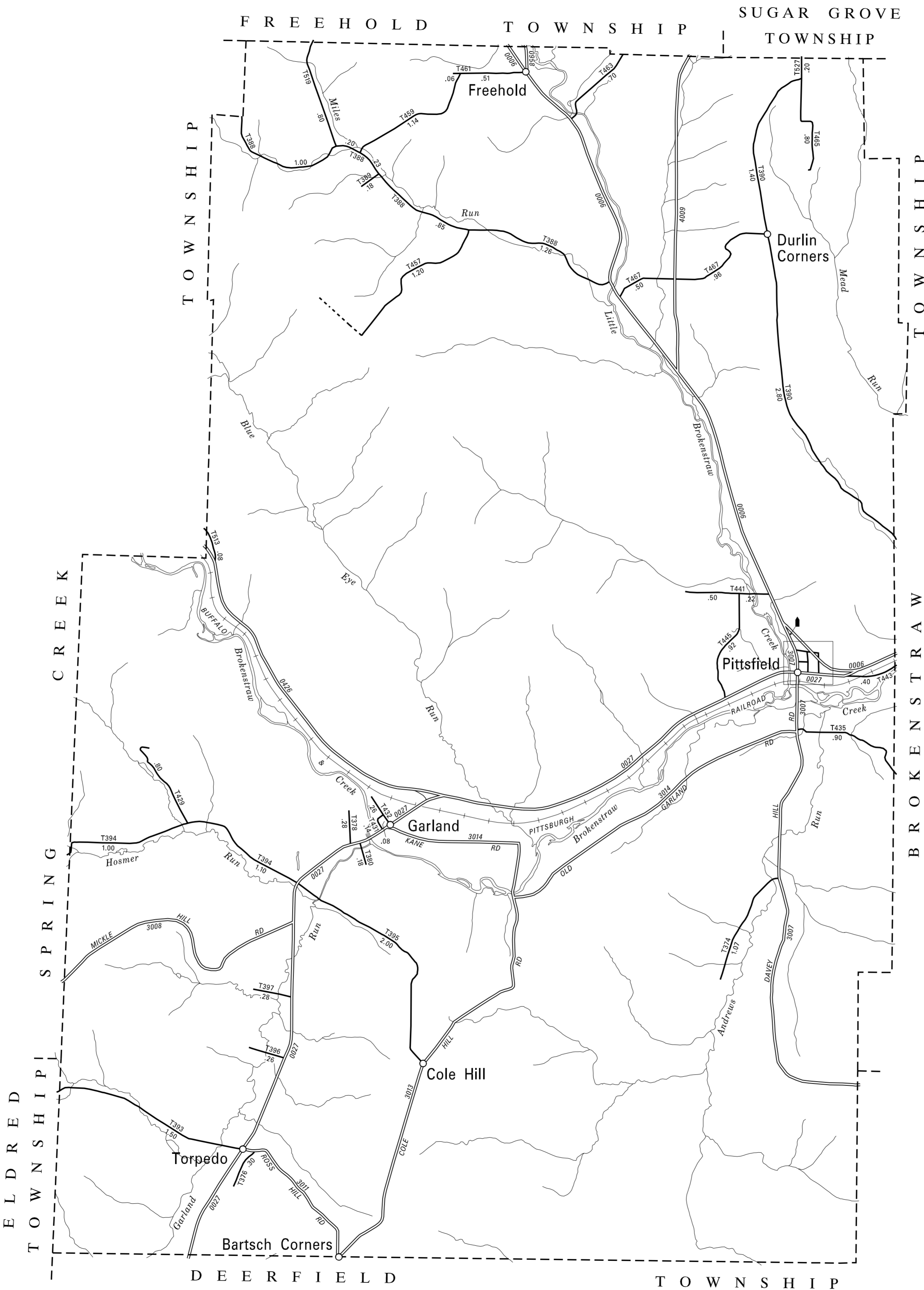

LEGEND

- LIMITED ACCESS HIGHWAY
- STATE ROUTE AND NUMBER
- STATE MAINTAINED BRIDGE ON TOWNSHIP ROAD
- TOWNSHIP ROAD, NUMBER AND SEGMENT LENGTH IN MILES
- IMPASSABLE TOWNSHIP ROAD
- OTHER ROAD
- RAILROAD (IN SERVICE)
- RAILROAD ABANDONED (TRACK RETAINED)
- STATE BOUNDARY
- COUNTY BOUNDARY
- TOWNSHIP BOUNDARY
- CITY OR BOROUGH BOUNDARY
- MUNICIPAL BUILDING
- SPLIT MILEAGE BETWEEN MUNICIPALITIES

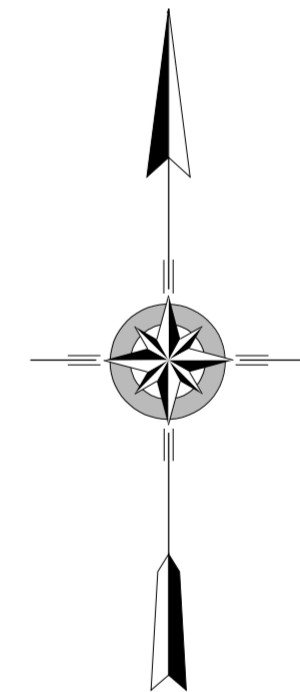

PITTSFIELD
SECOND CLASS TOWNSHIP MAP
WARREN COUNTY

PREPARED BY THE
PENNSYLVANIA DEPARTMENT OF TRANSPORTATION
BUREAU OF PLANNING AND RESEARCH
GEOGRAPHIC INFORMATION DIVISION
IN COOPERATION WITH THE
U.S. DEPARTMENT OF TRANSPORTATION
FEDERAL HIGHWAY ADMINISTRATION
MUNICIPAL CODE 61 216

REVISED PER FORM 990 DATED 10-11-01

