

TOTAL MILES	
Township Road System	34.07
State Highway System	28.85
Total	62.92

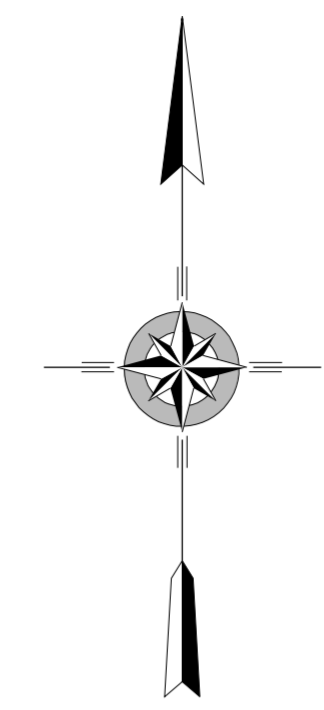

LEGEND

- LIMITED ACCESS HIGHWAY
- STATE ROUTE AND NUMBER
- STATE MAINTAINED BRIDGE ON TOWNSHIP ROAD
- TOWNSHIP ROAD, NUMBER AND SEGMENT LENGTH IN MILES
- IMPASSABLE TOWNSHIP ROAD
- OTHER ROAD
- RAILROAD (IN SERVICE)
- RAILROAD ABANDONED (TRACK RETAINED)
- STATE BOUNDARY
- COUNTY BOUNDARY
- TOWNSHIP BOUNDARY
- CITY OR BOROUGH BOUNDARY
- MUNICIPAL BUILDING
- SPLIT MILEAGE BETWEEN MUNICIPALITIES

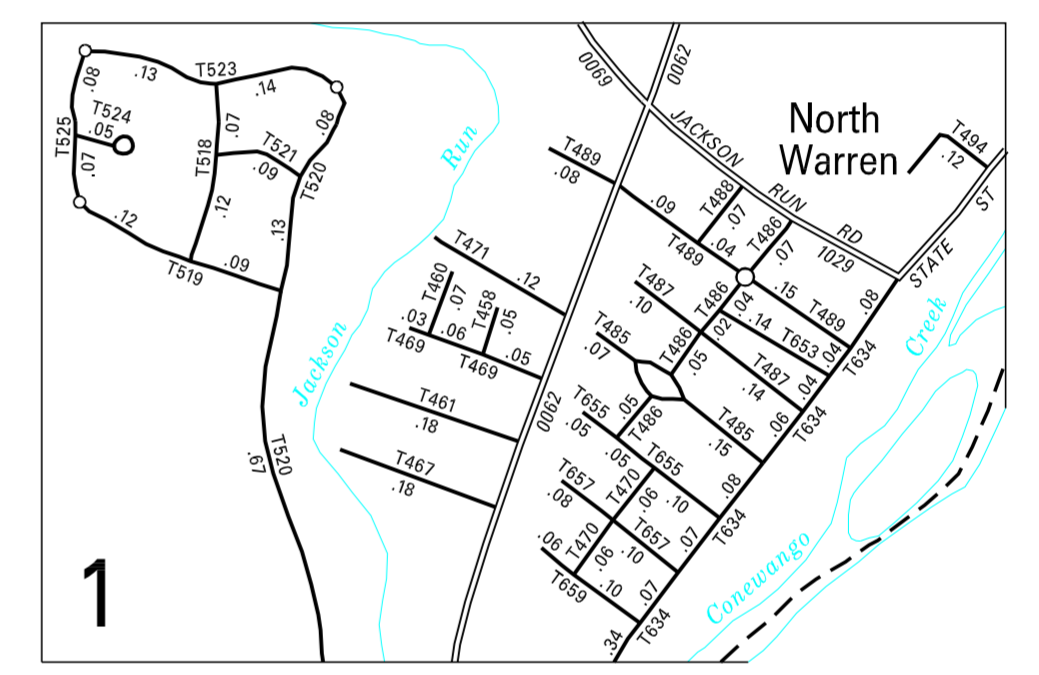
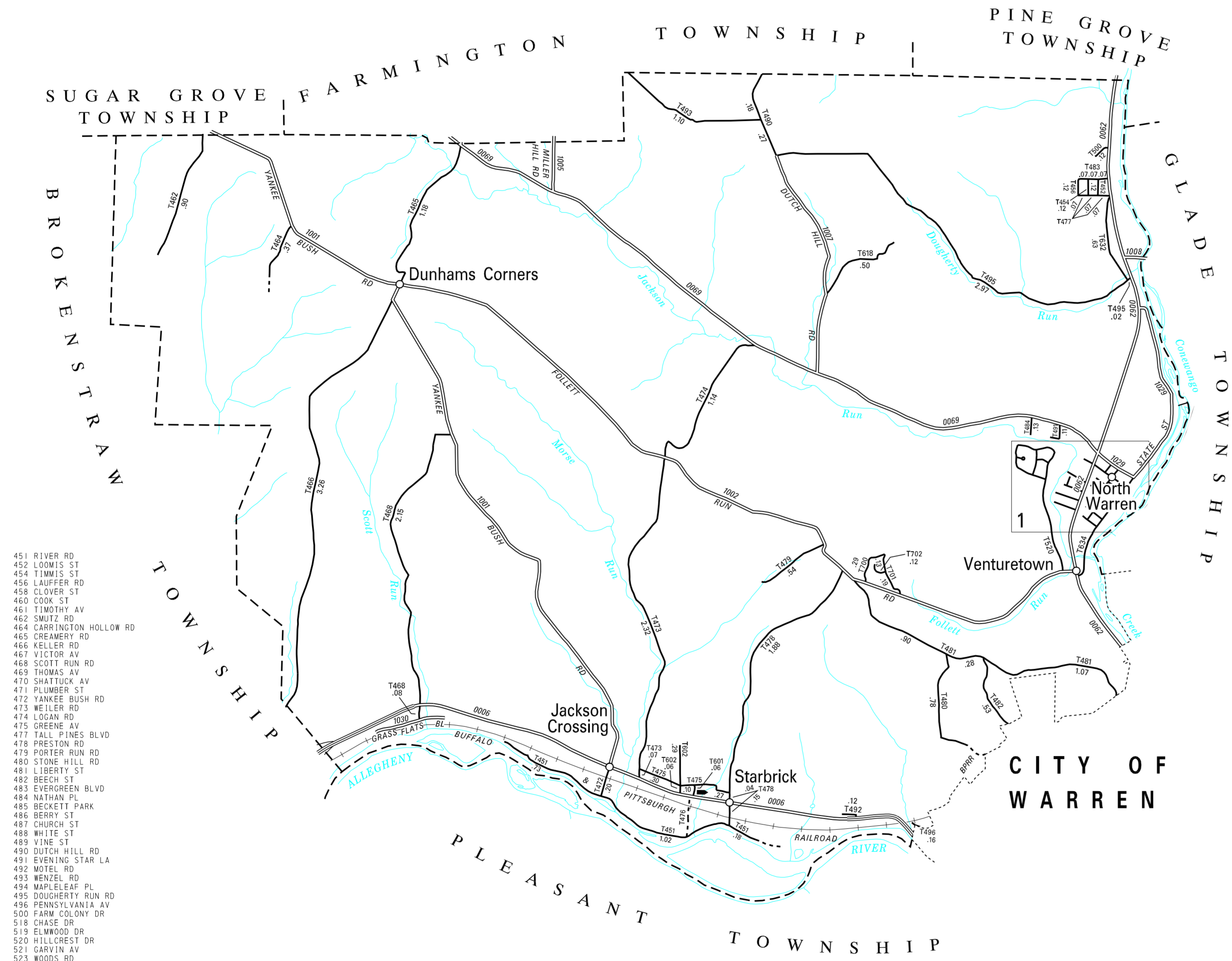

- 451 RIVER RD
- 452 LOOMIS ST
- 454 TIMMIS ST
- 456 LAUFFER RD
- 458 CLOVER ST
- 460 COOK ST
- 461 TIMOTHY AV
- 462 SMUTZ RD
- 464 CARRINGTON HOLLOW RD
- 465 CREAMERY RD
- 466 KELLER RD
- 467 VICTOR AV
- 468 SCOTT RUN RD
- 469 THOMAS AV
- 470 SHATTUCK AV
- 471 PLUMBER ST
- 472 YANKEE BUSH RD
- 473 WEILER RD
- 474 LOGAN RD
- 475 GREENE AV
- 477 TALL PINES BLVD
- 478 PRESTON RD
- 479 PORTER RUN RD
- 480 STONE HILL RD
- 481 LIBERTY ST
- 482 BEECH ST
- 483 EVERGREEN BLVD
- 484 NATHAN PL
- 485 BECKETT PARK
- 486 BERRY ST
- 487 CHURCH ST
- 488 WHITE ST
- 489 VINE ST
- 490 DUTCH HILL RD
- 491 EVENING STAR LA
- 492 MOTEL RD
- 493 WENZEL RD
- 494 MAPLELEAF PL
- 495 DOUGHERTY RUN RD
- 496 PENNSYLVANIA AV
- 500 FARM COLONY DR
- 518 CHASE DR
- 519 ELMWOOD DR
- 520 HILLCREST DR
- 521 GARVIN AV
- 523 WOODS RD
- 524 BRIGGS DR
- 525 WOODLAWN DR
- 601 FIREMAN ST
- 602 MASON RD
- 618 KEIL RD
- 632 HILLSIDE DR
- 634 STATE ST
- 653 SCHOOL ST
- 655 LANSING ST
- 657 DITMAR ST
- 659 WEATHERBEE ST
- 700 ALPINE WY
- 701 WILLOW WOOD DR
- 702 WINCHESTER BLVD

**CONEWANGO
SECOND CLASS TOWNSHIP MAP
WARREN COUNTY**

PREPARED BY THE
PENNSYLVANIA DEPARTMENT OF TRANSPORTATION
BUREAU OF PLANNING AND RESEARCH
GEOGRAPHIC INFORMATION DIVISION
IN COOPERATION WITH THE
U.S. DEPARTMENT OF TRANSPORTATION
FEDERAL HIGHWAY ADMINISTRATION
MUNICIPAL CODE 61 204

REVISED PER FORM 990 DATED 7-28-08

