

TOTAL MILES	
Township Road System	41.18
State Highway System	32.70
Total	73.88

- 301 YORKTOWN RD
- 302 KEVIN CIR
- 303 SCOTSDALE LA
- 304 WENDY WAY
- 305 CHAUTAUQUA CT
- 527 BONNETT AV
- 529 LAWRENCE DR
- 530 SOUTH PARK AV
- 531 QUAKER DR
- 532 SCOTTS DR
- 533 PARK AV
- 534 CORNPLANTER HILL RD
- 535 HILLCREST AV
- 536 UNION ST
- 537 ROCKWOOD AV
- 538 KANEVILLE RD
- 539 WEST WALNUT BEND RD
- 540 CONGRESS DR
- 541 COLLEGE DR
- 542 SENATE DR
- 543 PLANTERS DR
- 544 RYND HILL RD
- 545 MOODY RUN RD
- 546 WAITZ RD
- 547 PIPELINE RD
- 548 McCLINTOCKVILLE RD
- 549 PISQUE HILL RD
- 550 CEMETERY HILL RD
- 551 OAK GROVE ST
- 552 OLD BANKSON RD
- 553 HORNE LA
- 554 BERRY RD
- 555 BANKSON RD
- 556 MCFATE RD
- 557 GIBSON HILL RD
- 558 BURNS LA
- 559 KANE RUN RD
- 560 HARPER RD
- 561 NUMBER FIVE POWER RD
- 562 RUSSELLS CORNERS RD
- 563 CHRISTIE HILL RD
- 564 SCHOOL HOUSE HILL RD
- 565 OLD WARREN PK
- 566 WHITE CITY RD
- 567 LESHAR RD
- 568 PLANK RD
- 569 OLD PETROLEUM CENTER RD
- 570 STEWART RD
- 571 PAUL REVERE RD
- 572 CONCORD RD
- 573 FAIRVIEW AV
- 574 OLD ROUSEVILLE RD
- 575 WOODSIDE AV

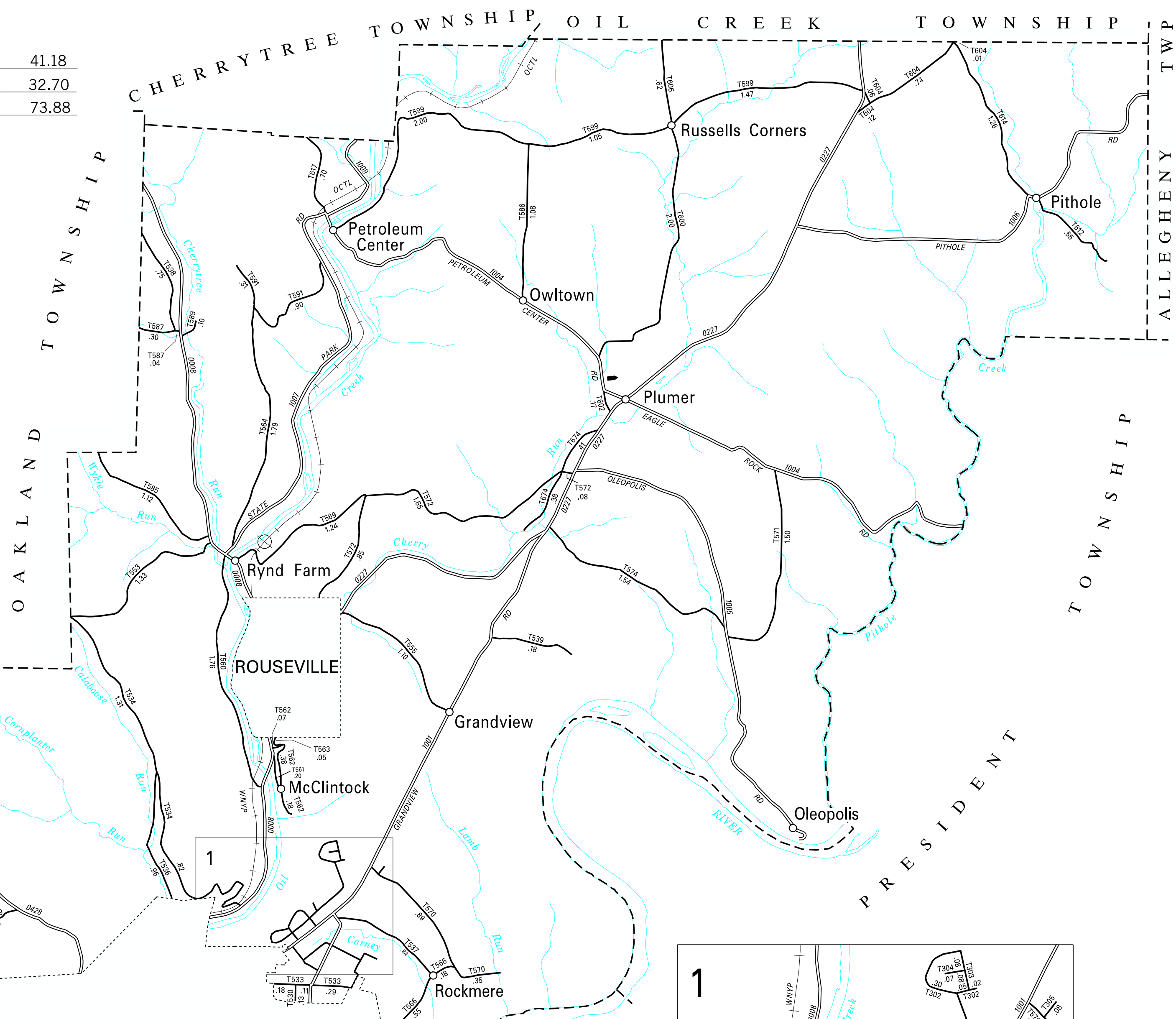

- ### LEGEND
- LIMITED ACCESS HIGHWAY
 - STATE ROUTE AND NUMBER
 - STATE MAINTAINED BRIDGE ON TOWNSHIP ROAD
 - TOWNSHIP ROAD, NUMBER AND SEGMENT LENGTH IN MILES
 - IMPASSABLE TOWNSHIP ROAD
 - OTHER ROAD
 - RAILROAD (IN SERVICE)
 - RAILROAD ABANDONED (TRACK RETAINED)
 - STATE BOUNDARY
 - COUNTY BOUNDARY
 - TOWNSHIP BOUNDARY
 - CITY OR BOROUGH BOUNDARY
 - MUNICIPAL BUILDING
 - SPLIT MILEAGE BETWEEN MUNICIPALITIES

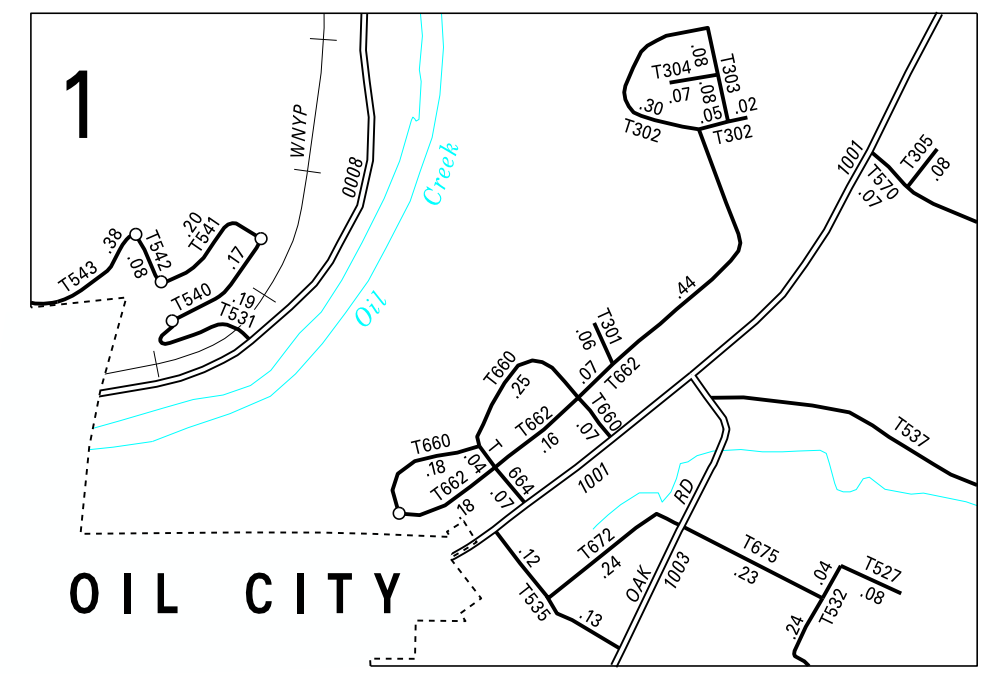
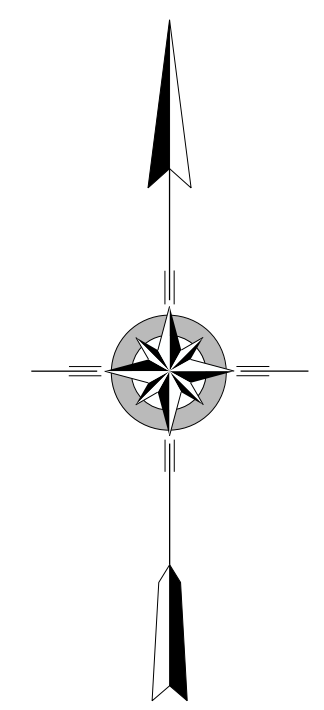

CORNPLANTER SECOND CLASS TOWNSHIP MAP VENANGO COUNTY

PREPARED BY THE
PENNSYLVANIA DEPARTMENT OF TRANSPORTATION
BUREAU OF PLANNING AND RESEARCH
GEOGRAPHIC INFORMATION DIVISION
IN COOPERATION WITH THE
U.S. DEPARTMENT OF TRANSPORTATION
FEDERAL HIGHWAY ADMINISTRATION
MUNICIPAL CODE 60 205

REVISED PER FORM 990 DATED 9-11-15

