

TOTAL MILES	
Township Road System	33.57
State Highway System	26.52
Total	60.09

LEGEND

- LIMITED ACCESS HIGHWAY
- STATE ROUTE AND NUMBER
- STATE MAINTAINED BRIDGE ON TOWNSHIP ROAD
- TOWNSHIP ROAD, NUMBER AND SEGMENT LENGTH IN MILES
- IMPASSABLE TOWNSHIP ROAD
- OTHER ROAD
- RAILROAD (IN SERVICE)
- RAILROAD ABANDONED (TRACK RETAINED)
- STATE BOUNDARY
- COUNTY BOUNDARY
- TOWNSHIP BOUNDARY
- CITY OR BOROUGH BOUNDARY
- MUNICIPAL BUILDING
- SPLIT MILEAGE BETWEEN MUNICIPALITIES

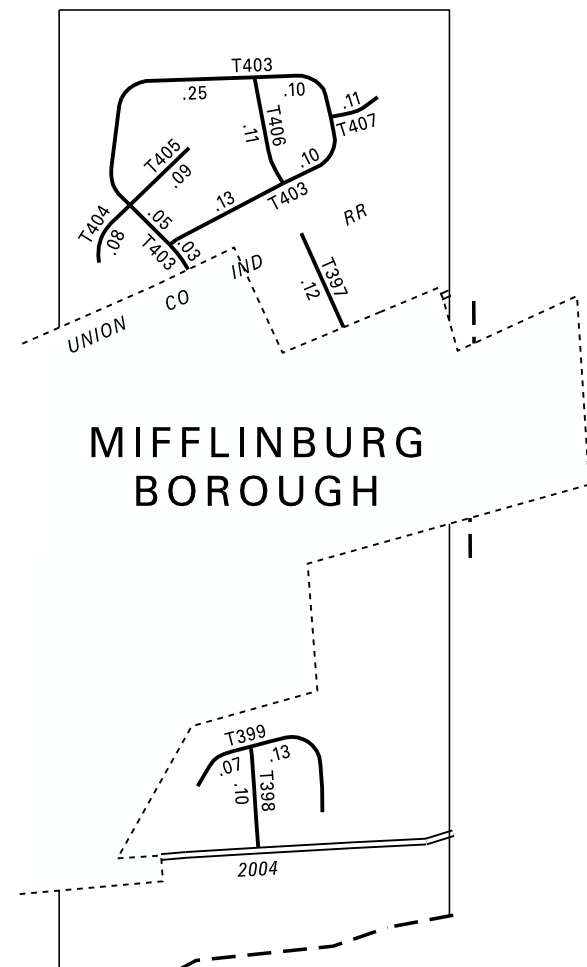
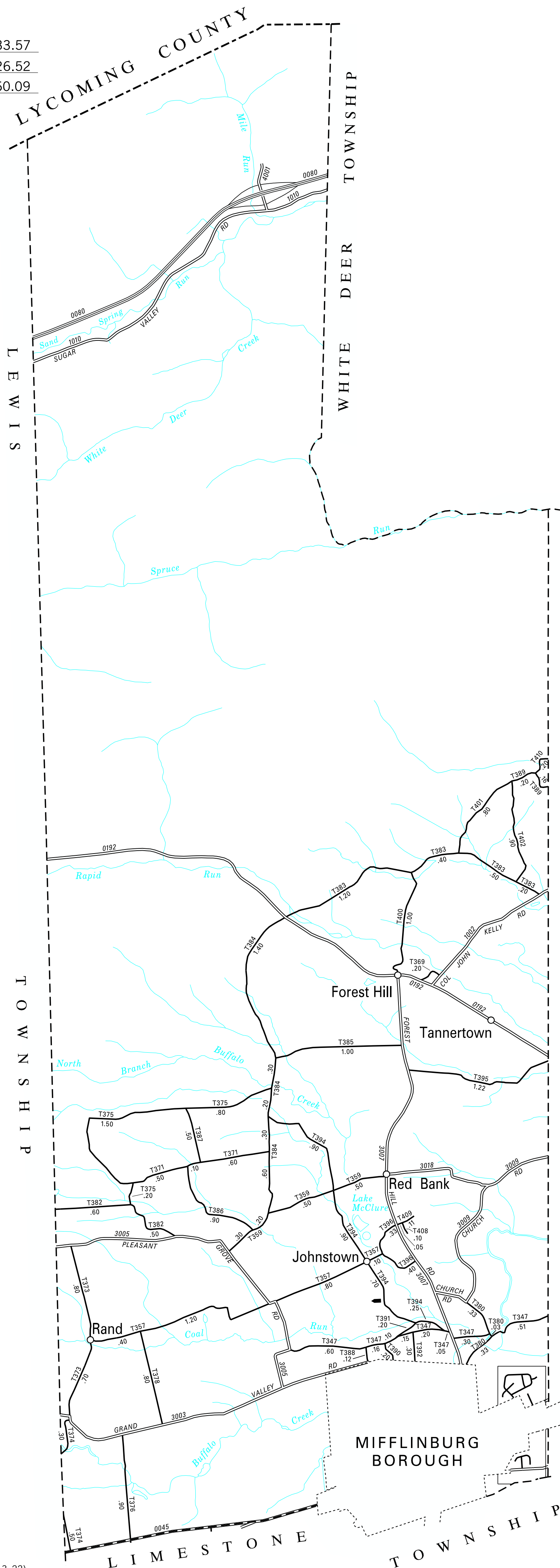

MIFFLINBURG BOROUGH

3:1

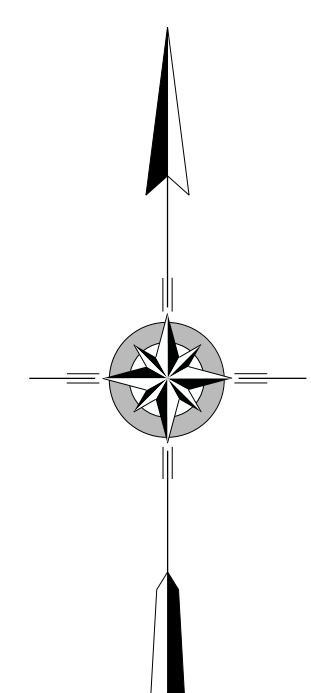

- 347 GREEN RIDGE RD
- 357 DIETRICH RD
- 359 RED BANK RD
- 369 WALLS RD
- 371 STEFFEN RD
- 373 RAND RD
- 374 SHUCK RD
- 375 REBER RD
- 376 HOOVER RD
- 378 SWAREY RD
- 380 CREEK RD
- 382 SPORTSMENS CLUB RD
- 383 WALBASH RD
- 384 CENTENNIAL RD
- 385 SHIVELY RD
- 386 EMERY RD
- 387 OIL WELL RD
- 388 EIGHTH ST
- 389 ALKEY HILL RD
- 390 FOURTH ST
- 391 JOHNSTOWN HILL RD
- 392 THIRD ST
- 394 JOHNSTOWN RD
- 395 CONLEY RD
- 396 ROUSH RD
- 397 HARDEES DR
- 398 BRANDYWINE LA
- 399 SARATOGA LA
- 400 GAST RD
- 401 TYSON RD
- 402 LOHR RD
- 403 MEADOW GREEN DR
- 404 QUAIL LA
- 405 MEADOW LARK LA
- 406 MOCKINGBIRD LA
- 407 RAVEN LA
- 408 LAKE VIEW LA
- 409 LINDSEY LA
- 410 BLACK RUN RD

**WEST BUFFALO
SECOND CLASS TOWNSHIP MAP
UNION COUNTY**

PREPARED BY THE
PENNSYLVANIA DEPARTMENT OF TRANSPORTATION
BUREAU OF PLANNING AND RESEARCH
GEOGRAPHIC INFORMATION DIVISION
IN COOPERATION WITH THE
U.S. DEPARTMENT OF TRANSPORTATION
FEDERAL HIGHWAY ADMINISTRATION
MUNICIPAL CODE 59 209

REVISED PER FORM 990 DATED 6-7-21

