

TOTAL MILES	
Township Road System	29.69*
State Highway System	27.20
Total	56.89

* Includes ACT 32 Turnback Mileage of 1.32

LEGEND

- LIMITED ACCESS HIGHWAY
- STATE ROUTE AND NUMBER
- STATE MAINTAINED BRIDGE ON TOWNSHIP ROAD
- TOWNSHIP ROAD, NUMBER AND SEGMENT LENGTH IN MILES
- IMPASSABLE TOWNSHIP ROAD
- TURNBACK TOWNSHIP ROAD
- OTHER ROAD
- RAILROAD (IN SERVICE)
- RAILROAD ABANDONED (TRACK RETAINED)
- STATE BOUNDARY
- COUNTY BOUNDARY
- TOWNSHIP BOUNDARY
- CITY OR BOROUGH BOUNDARY
- MUNICIPAL BUILDING
- SPLIT MILEAGE BETWEEN MUNICIPALITIES

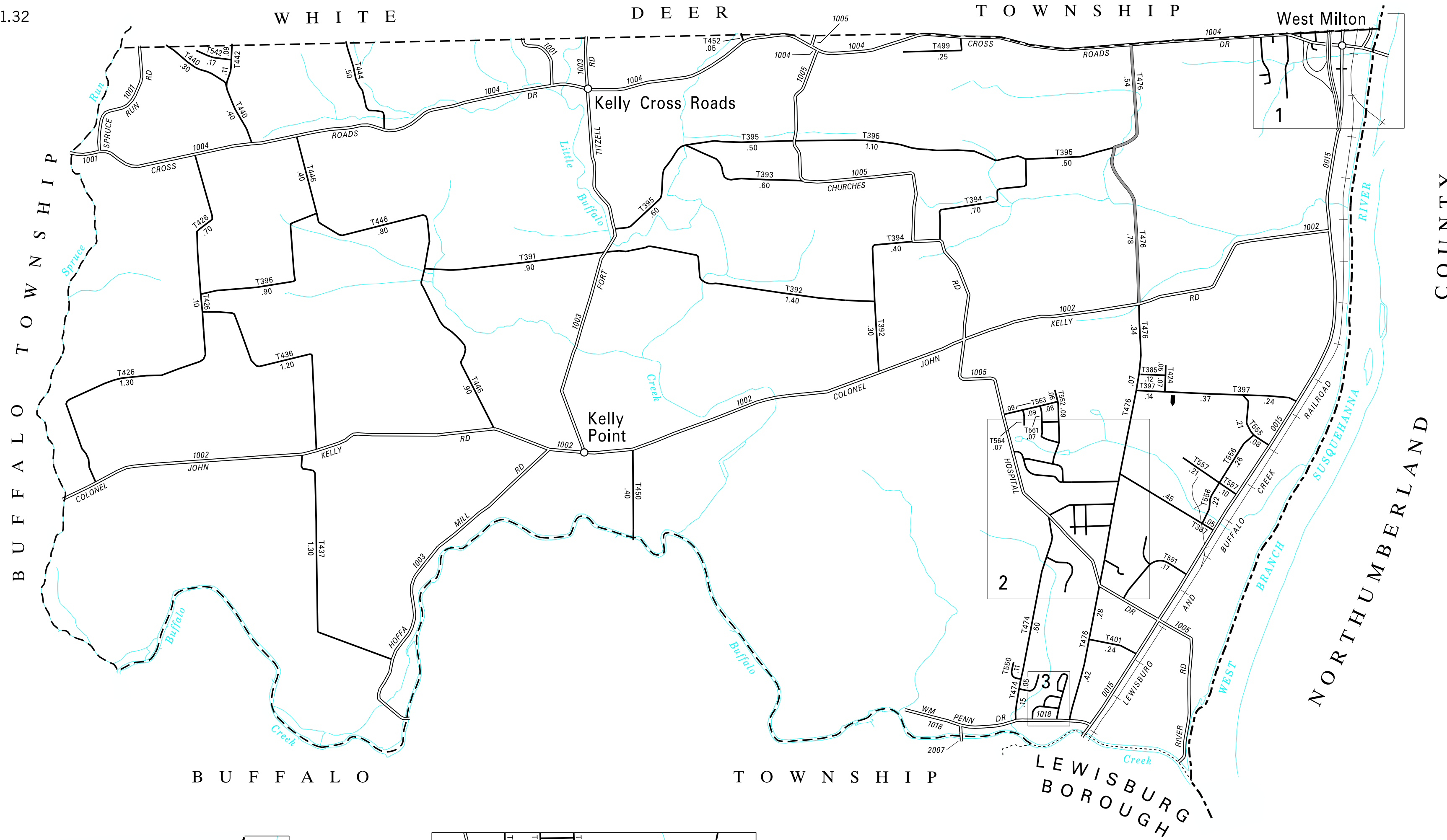

- 385 HAINES ST
- 387 HAER RD
- 391 GOODMAN RD
- 392 FAIRCHILD RD
- 393 MANNING RD
- 394 PAWLING RD
- 395 MOORES SCHOOL RD
- 396 WARREN RD
- 397 ZEIGLER RD
- 399 HIGH ST
- 401 LOAN RD
- 422 HAAS ST
- 424 FIRST ST
- 426 RED RIDGE RD
- 436 WENNER RD
- 437 HILL SCHOOL RD
- 440 GESSNER RD
- 442 MILLERS BOTTOM RD
- 444 HOLLOW RD
- 446 BEAGLE RD
- 450 STRAWBRIDGE RD
- 452 CREEK RD
- 470 WALNUT ST
- 472 APPLE ST
- 474 NEWMAN RD
- 475 CHERRY ST
- 476 JPM RD
- 477 YARGER RD
- 492 SIXTH ST
- 494 FIFTH ST
- 496 SEVENTH ST
- 497 BIERLY ST
- 498 EIGHTH ST
- 499 FRANKLIN DR
- 500 NINTH ST
- 540 HAMM DR
- 541 LAMPLIGHT LA
- 542 FOSTER SMITH RD
- 543 HAROLD PAWLING LA
- 544 LAKESIDE DR
- 545 PEACHWOOD DR
- 546 HOFFMAN BLVD
- 547 WILLOWBROOK BLVD
- 548 OAK LA
- 549 BIRCHTREE LA
- 550 ALANA LA
- 551 WALTER DR
- 552 HEARTHSTONE WAY
- 553 ALDER LA
- 554 DARLENE CT
- 555 SILVERMOON LA
- 556 INTERNATIONAL DR
- 557 AJK BLVD
- 558 BIRCH RD
- 559 EAST DR
- 560 PEACH WAY
- 561 KRISTIM WAY
- 562 SABRA WAY
- 563 KARR DR
- 564 PEACHBLOSSOM WAY

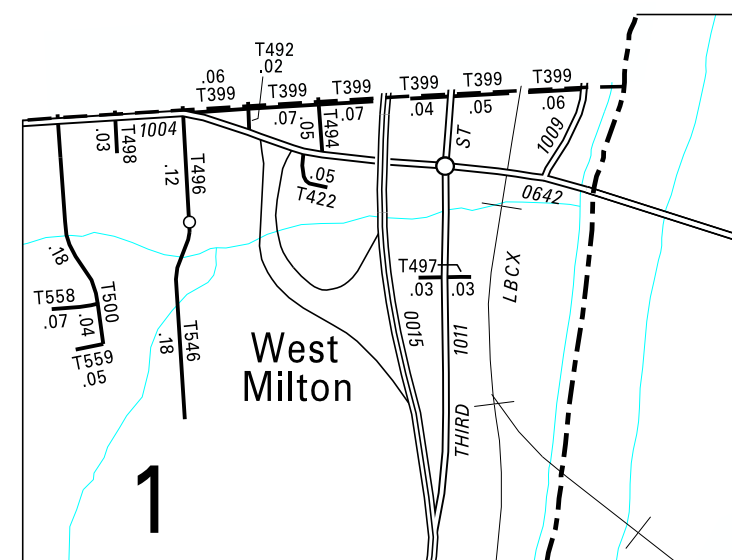

2:1

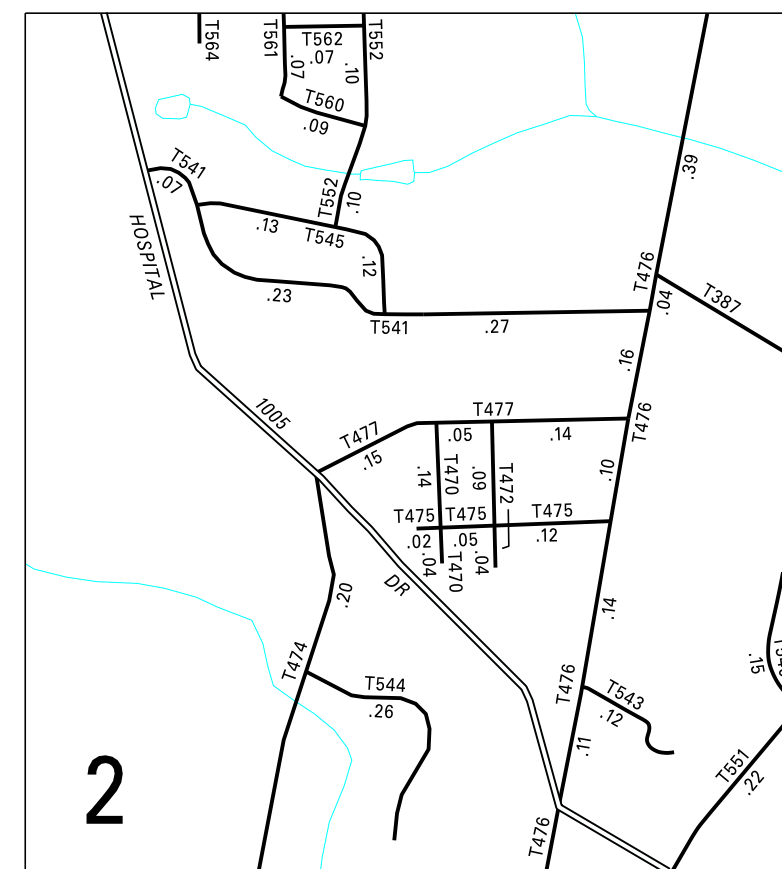

2:1

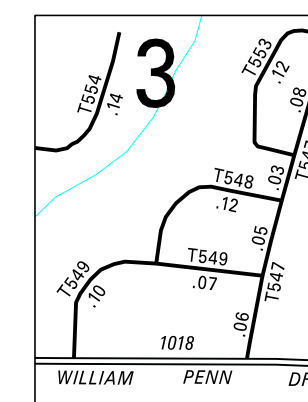

3:1

**KELLY
SECOND CLASS TOWNSHIP MAP
UNION COUNTY**

PREPARED BY THE
PENNSYLVANIA DEPARTMENT OF TRANSPORTATION
BUREAU OF PLANNING AND RESEARCH
GEOGRAPHIC INFORMATION DIVISION
IN COOPERATION WITH THE
U.S. DEPARTMENT OF TRANSPORTATION
FEDERAL HIGHWAY ADMINISTRATION
MUNICIPAL CODE 59 205

THIS MAP IS PUBLISHED AS A SUPPLEMENTAL
DOCUMENTATION OF LIQUID FUELS TAX FUND MILEAGES
REVISED PER FORM 990 DATED 10-7-11

SCALE

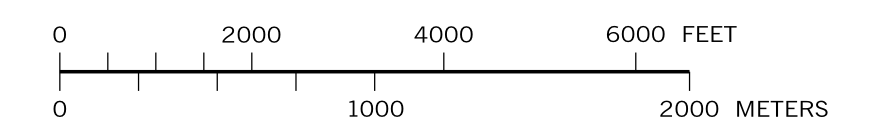

COPIES OF THIS MAP ARE AVAILABLE AT NOMINAL COST
CONTACT:

PENNSYLVANIA DEPARTMENT OF TRANSPORTATION
SALES STORE
P.O. BOX 3451
HARRISBURG, PENNSYLVANIA 17105-3451
TELEPHONE: (717)787-8746