

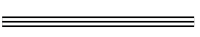

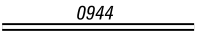

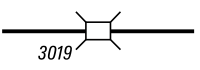

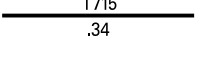

LEGEND

-  LIMITED ACCESS HIGHWAY
-  STATE ROUTE AND NUMBER
-  STATE MAINTAINED BRIDGE ON TOWNSHIP ROAD
-  TOWNSHIP ROAD, NUMBER AND SEGMENT LENGTH IN MILES
-  IMPASSABLE TOWNSHIP ROAD
-  TURNBACK TOWNSHIP ROAD
-  OTHER ROAD
-  RAILROAD (IN SERVICE)
-  RAILROAD ABANDONED (TRACK RETAINED)
-  STATE BOUNDARY
-  COUNTY BOUNDARY
-  TOWNSHIP BOUNDARY
-  CITY OR BOROUGH BOUNDARY
-  MUNICIPAL BUILDING
-  SPLIT MILEAGE BETWEEN MUNICIPALITIES

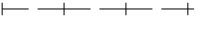
- 327 TURKEY RUN RD
- 328 RUSTY RUN LA
- 347 STRICKLER RD
- 348 GREEN RIDGE RD
- 349 PHEASANT RIDGE RD
- 361 SNAKE HILL RD
- 362 KEEFER RD
- 373 DIEFFENDERTER RD
- 375 CONLEY RD
- 376 CANNON RD
- 377 WOLFLAND RD
- 379 CAMPBELL MILL RD
- 385 MILLER RD
- 389 BLACK RUN RD
- 401 RIDGE VIEW LA
- 402 SHRAWDER RD
- 403 GROVE RD
- 404 BROUSE RD
- 405 BUFFALO CREEK RD
- 406 GLOVER HILL RD
- 408 AIKEY HILL RD
- 409 PAUL L DR
- 410 SWARTZ RD
- 411 INDIAN RIDGE RD
- 412 DIETRICH RIDGE RD
- 413 SNYDER LA
- 414 BAKER HOLLOW RD
- 416 STAHL LA
- 418 SKUNK HOLLOW RD
- 420 VIOLET RD
- 422 BEAVER RUN RD
- 424 YOUNG RD
- 425 MELMAR DR
- 426 COOK LA
- 428 W H TROUP RD
- 434 HOFFA MILL RD
- 438 CREEKSIDE LA
- 450 FAIRFIELD RD
- 451 STRAWBRIDGE RD
- 456 BULL RUN CS
- 457 CRESCENT DR
- 458 CHERRY TREE LA
- 465 KRAMER AV
- 466 SHRINER AV
- 467 SLIFER AV
- 468 BAKER ST
- 469 EDISON AV
- 703 REITZ BLVD
- 711 FARLEY CIR
- 713 HAIRE AV
- 801 SHINBONE RD

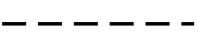
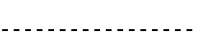

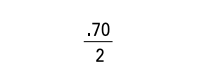
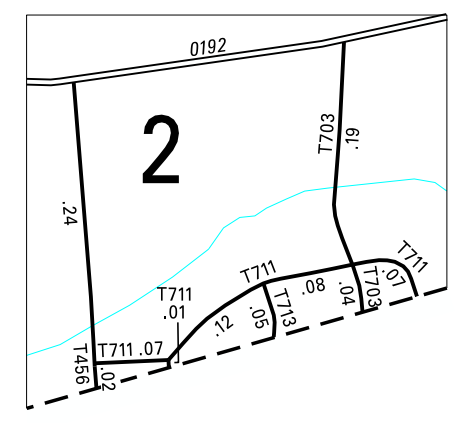
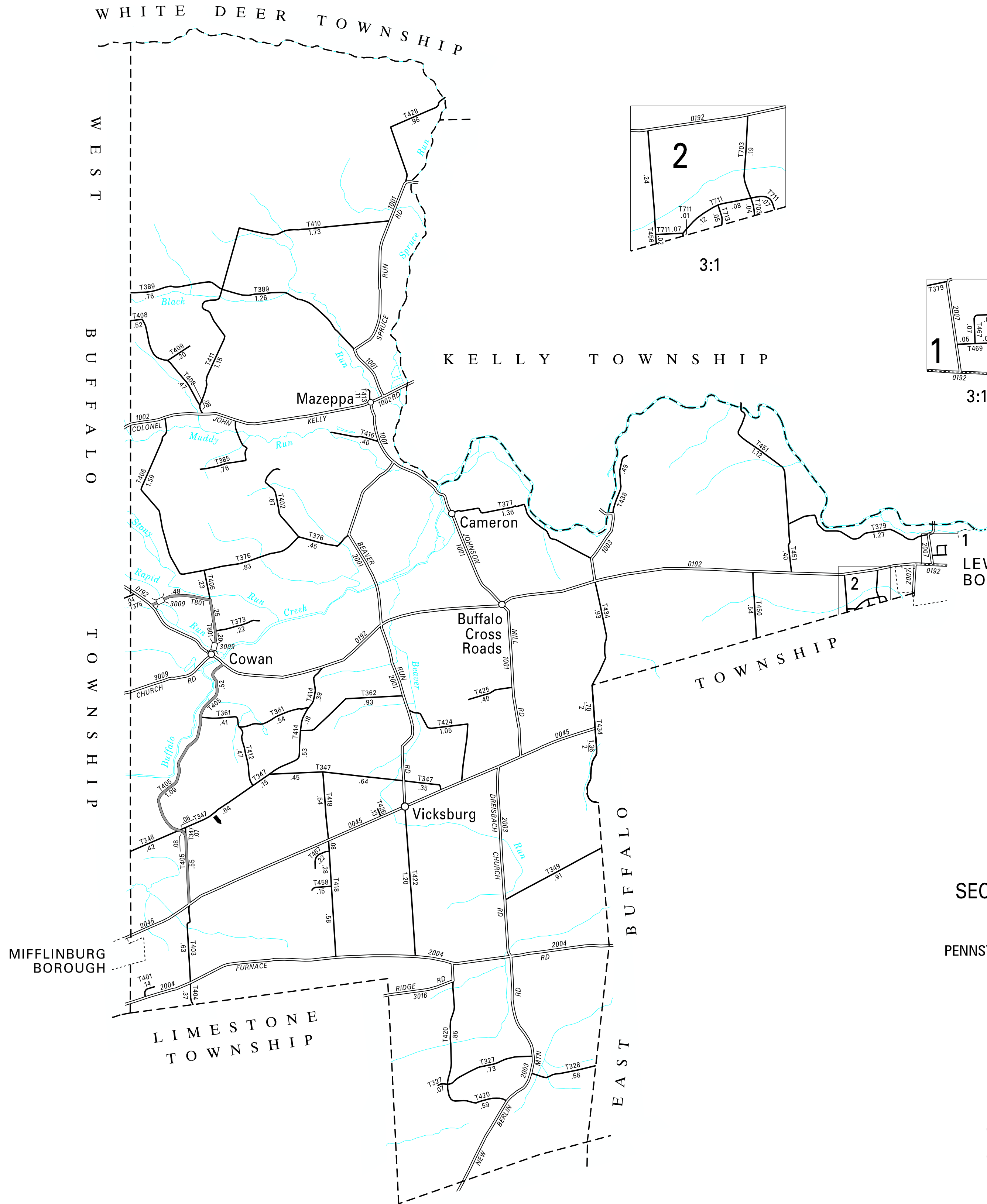
3:1

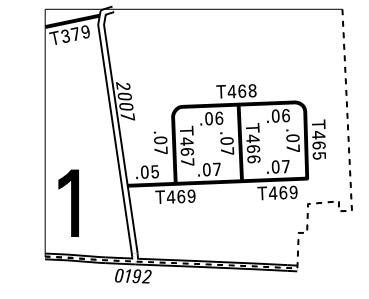

3:1

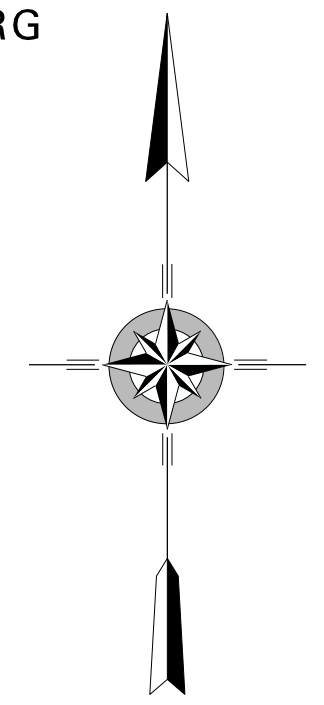

**BUFFALO
SECOND CLASS TOWNSHIP MAP
UNION COUNTY**

PREPARED BY THE
PENNSYLVANIA DEPARTMENT OF TRANSPORTATION
BUREAU OF PLANNING AND RESEARCH
GEOGRAPHIC INFORMATION DIVISION
IN COOPERATION WITH THE
U.S. DEPARTMENT OF TRANSPORTATION
FEDERAL HIGHWAY ADMINISTRATION
MUNICIPAL CODE 59 201

REVISED PER FORM 990 DATED 7-30-12

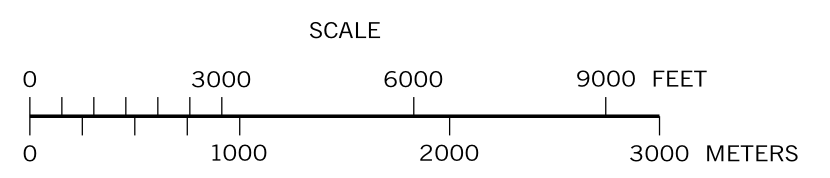

TYPE 5 MAP BUFFALO TOWNSHIP UNION COUNTY PENNSYLVANIA

TOTAL MILES	
Township Road System	39.88*
State Highway System	31.79
Total	71.67

* Includes ACT 32 Turnback Mileage of 3.17