

TOTAL MILES	
Township Road System	26.36
State Highway System	39.37
Total	65.73

LEGEND

- LIMITED ACCESS HIGHWAY
- STATE ROUTE AND NUMBER
- STATE MAINTAINED BRIDGE ON TOWNSHIP ROAD
- TOWNSHIP ROAD, NUMBER AND SEGMENT LENGTH IN MILES
- IMPASSABLE TOWNSHIP ROAD
- TURNBACK TOWNSHIP ROAD
- OTHER ROAD
- RAILROAD (IN SERVICE)
- RAILROAD ABANDONED (TRACK RETAINED)
- STATE BOUNDARY
- COUNTY BOUNDARY
- TOWNSHIP BOUNDARY
- CITY OR BOROUGH BOUNDARY
- MUNICIPAL BUILDING
- SPLIT MILEAGE BETWEEN MUNICIPALITIES

- 680 RIVER RD
- 681 FLOCK DR
- 686 CUSTER RD
- 702 CRESTVIEW DR
- 703 CHESTNUT ST
- 704 CHERRY ST
- 705 WEIBLE DR
- 706 HAUS ST
- 707 VINE ST
- 708 VILLAGE ST
- 709 RUBY ST
- 710 JAY ST
- 711 SEVENTEENTH ST
- 712 FERN AV
- 713 DEBRA DR
- 714 SUNNY DR
- 715 OLD HOFFMAN LA
- 718 ORCHARD DR
- 719 SHARON AV
- 720 JACKSON AV
- 734 CIDER PRESS RD
- 735 PAINT ST
- 736 ADAMS ST
- 738 ARILDA LA
- 740 BERKEY RD
- 741 DOBSON ST
- 742 KATHLEEN ST
- 743 POPLAR ST
- 744 PETORIA DR
- 745 JOSEPH ST
- 746 SHADY LA
- 747 AMANDA ST
- 748 WIRICK DR
- 755 MORNING LAND DR
- 757 BASIN DR
- 758 CHURCH DR
- 773 SUGAR MAPLE DR
- 774 BARCOCK PARK DR
- 775 HORNER ST
- 776 RAMBLER RD
- 777 HOFFMAN FARM RD
- 778 MASON DR
- 779 BRUCE WAY
- 780 DOLLARD LA
- 800 HAGEVO RD
- 802 HAYES ST
- 803 STATLER RD
- 804 SPRUCE ST
- 805 LOUELLA DR
- 806 MEADOW LA
- 840 BUD AV
- 841 NINETEENTH ST
- 887 BOYD DR
- 888 WOOD ST
- 889 SPRING ST
- 890 DAVID ST
- 891 JONES ST
- 892 KIRSTEN DR
- 893 CAMERON CT
- 894 TERRAPIN DR
- 895 FALCON DR
- 896 MEGAN DR

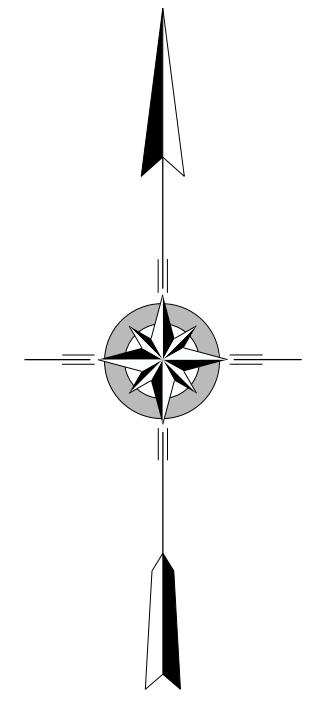
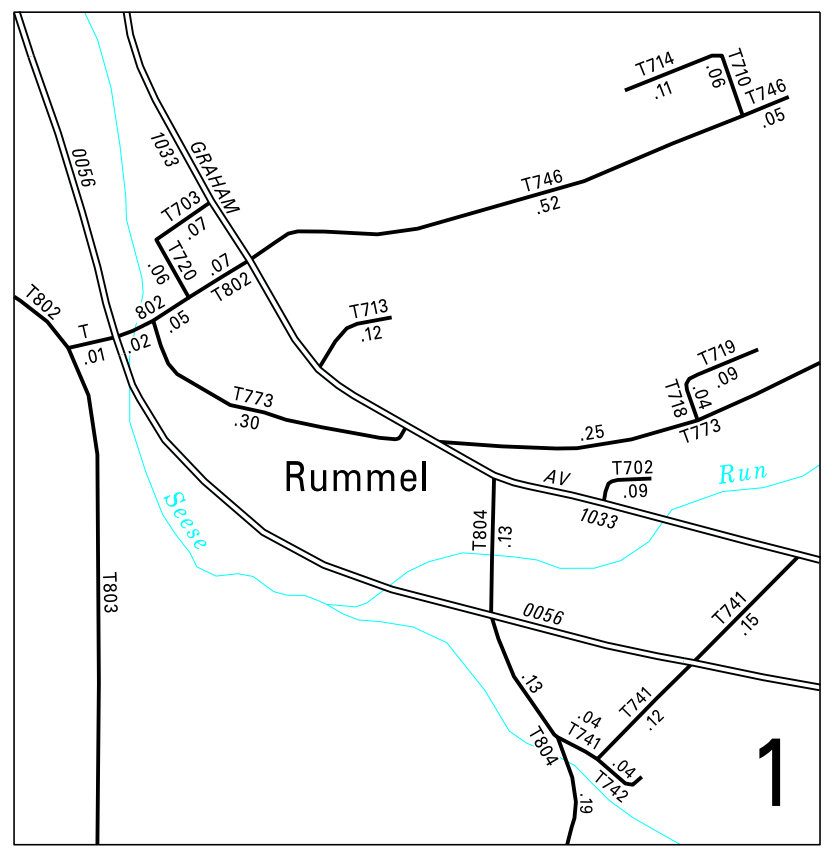
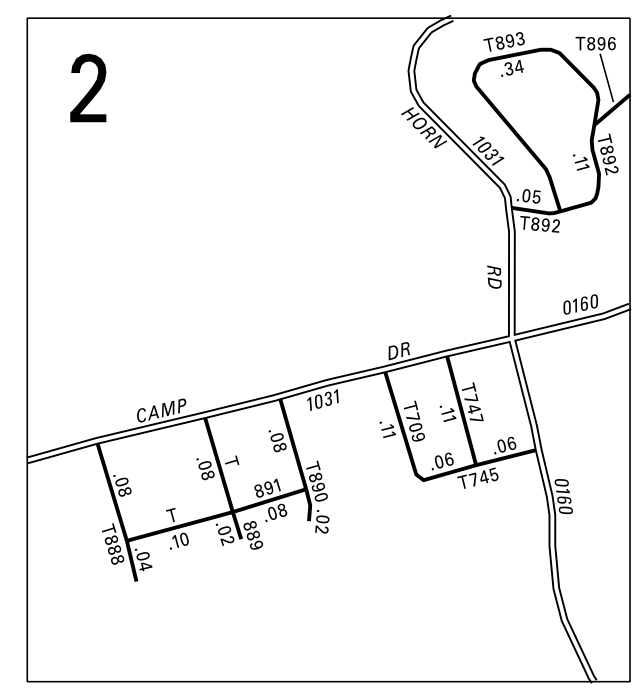
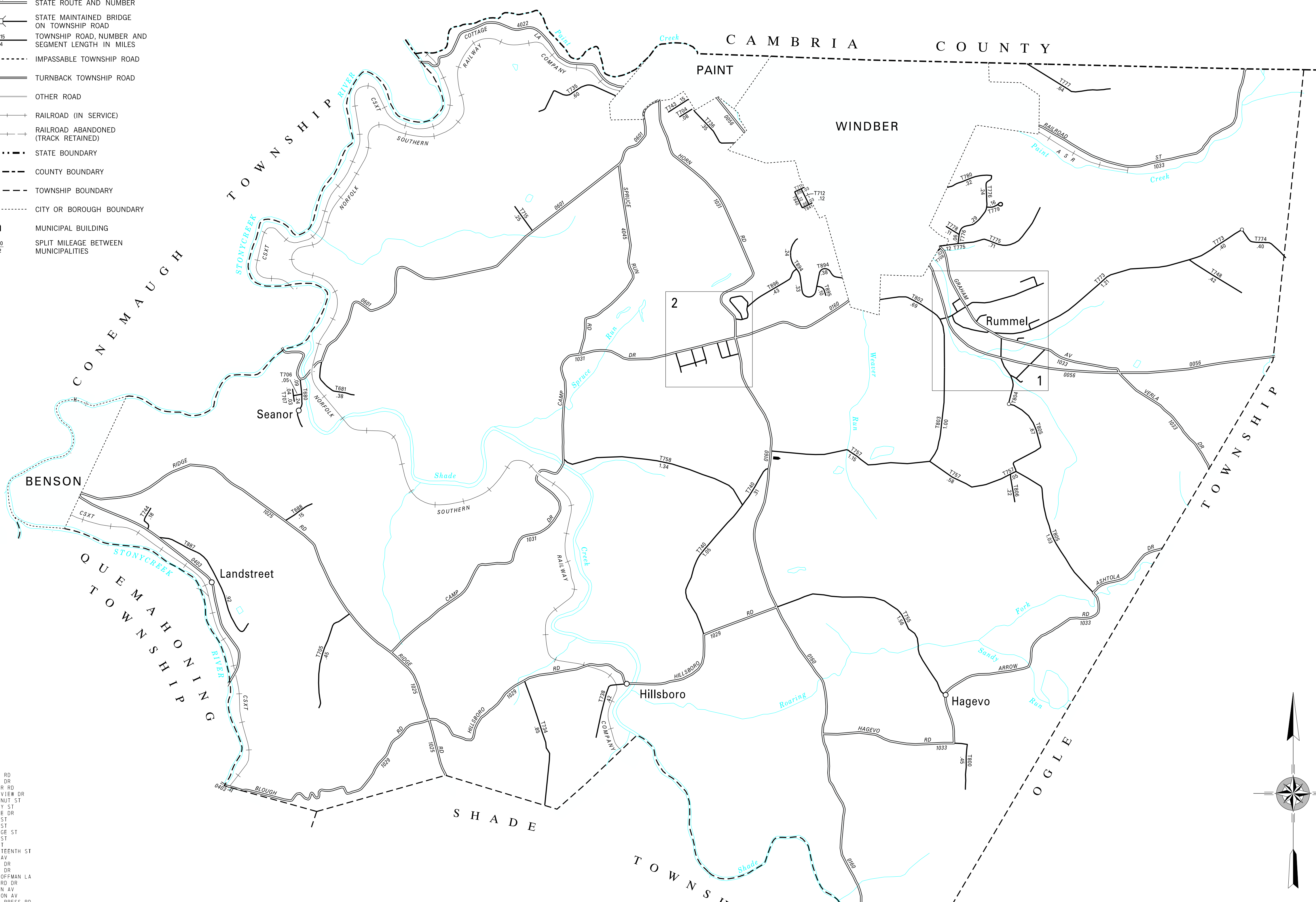

**PAINT
SECOND CLASS TOWNSHIP MAP
SOMERSET COUNTY**

PREPARED BY THE
PENNSYLVANIA DEPARTMENT OF TRANSPORTATION
 BUREAU OF PLANNING AND RESEARCH
 GEOGRAPHIC INFORMATION DIVISION
 IN COOPERATION WITH THE
U.S. DEPARTMENT OF TRANSPORTATION
 FEDERAL HIGHWAY ADMINISTRATION
 MUNICIPAL CODE 55 218
 THIS MAP IS PUBLISHED AS A SUPPLEMENTAL
 DOCUMENTATION OF LIQUID FUELS TAX FUND MILEAGES
 REVISED PER FORM 990 DATED 12-16-22

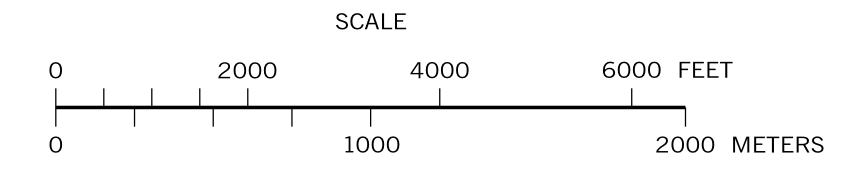

COPIES OF THIS MAP ARE AVAILABLE AT NOMINAL COST
 CONTACT:
 PENNSYLVANIA DEPARTMENT OF TRANSPORTATION
 SALES STORE
 P.O. BOX 3451
 HARRISBURG, PENNSYLVANIA 17105-3451
 TELEPHONE: (717)787-6746