

- 301 EMERICK RD
- 302 BOWMAN RD
- 303 ESPOSITA RD
- 304 PATRICK RD
- 401 GRIFFIE RD
- 454 WIGSTROM RD
- 456 WILLISON RD
- 458 AIRESWAN RD
- 468 PINE SPRINGS CAMP RD
- 484 FRITZ RD
- 486 GLOUGH RD
- 514 GOLF COURSE RD
- 526 NORTH BRANDT RD
- 530 BERKEY RD
- 534 HEMLOCK RD
- 538 GLESSNER RD
- 540 CLAY HILL RD
- 542 ROSE RD
- 543 GUS LAPE RD
- 546 TRADING POST RD
- 550 FOUR SEASONS RD
- 564 GOOD RD
- 565 KALTENBAUGH RD
- 566 ALWINE RD
- 586 BREHM RD
- 590 JENNER LA
- 591 FIRST ST
- 592 GRIFFITH RD
- 593 SECOND ST
- 595 THIRD ST
- 596 RANDOLPH ST
- 597 FOURTH ST
- 598 MAIN ST (ACOSTA)
- 599 FIFTH ST
- 600 SIXTH ST
- 601 BARONI AV
- 606 MASTILLO RD
- 628 QUEMAHONING DAM RD
- 660 THOMAS RD
- 661 SOUTH BRANDT ST
- 665 TWIN HILLS RD
- 667 RIGGS ST
- 668 BROGREN RD
- 677 BARNETT RD
- 680 BERZONSKI RD
- 681 MULL RD
- 683 DEETER RD
- 685 SPEIGLE RD
- 693 WALNUTDALE LA
- 695 LAPE RD
- 697 HOFFMAN CHURCH RD
- 699 OGLINE RD
- 700 RHODAS RD
- 701 TIPTON RD
- 703 SHADY HOLLOW RD
- 705 JENNER ST
- 708 FETTEROLF RD
- 716 BOY SCOUT RD
- 717 THOMAS-SPORY RD
- 721 PELESKY RD
- 735 CESSNA HILL RD
- 736 SPANGLER RD
- 737 SLIDING ROCK RD
- 739 STEMMLER RD
- 740 BARNICK RD
- 741 PILLTOWN RD
- 742 FISHER RD
- 743 PHEASANT RD
- 747 SHADLIS RD
- 748 KEYSER RD
- 749 KENNEDY HILL RD
- 750 RAILROAD ST
- 761 KAUFMAN RD
- 763 MILLER RD
- 771 CIRCLE RD
- 779 HIGH ST
- 784 CENTER ST
- 785 SAINT JAMES RD
- 787 MAIN ST
- 793 PARSONAGE ST
- 795 JENNER ST
- 801 SHORT ST
- 803 CLOUD ST
- 805 CHURCH ST
- 807 BEDFORD ST
- 809 HILL ST
- 824 BITTNER RD
- 825 DEMARCO RD
- 848 WEST ST
- 862 EAST FOURTH ST
- 864 EAST THIRD ST
- 866 EAST SECOND ST
- 867 EAST FIRST ST
- 868 GILBERT HOLLOW RD
- 870 WEST FIRST ST
- 872 WEST SECOND ST
- 874 WEST THIRD ST
- 876 MIDDLE ST
- 878 WATER ST
- 880 MAIN ST (GRAY)
- 882 PITT ST
- 886 PEACH ST
- 887 WINGARD RD
- 888 CREEK ST
- 889 CADLA RD
- 890 COAL JUNCTION RD
- 891 HILLTOP AV
- 892 GREENHOUSE RD
- 893 MILLOW KIMMEL RD
- 894 ACOSTA RD
- 895 OAK CREST DR
- 896 COMMERCE DR
- 897 BUSINESS HWY

- ### LEGEND
- LIMITED ACCESS HIGHWAY
  - STATE ROUTE AND NUMBER
  - STATE MAINTAINED BRIDGE ON TOWNSHIP ROAD
  - TOWNSHIP ROAD, NUMBER AND SEGMENT LENGTH IN MILES
  - IMPASSABLE TOWNSHIP ROAD
  - OTHER ROAD
  - RAILROAD (IN SERVICE)
  - RAILROAD ABANDONED (TRACK RETAINED)
  - STATE BOUNDARY
  - COUNTY BOUNDARY
  - TOWNSHIP BOUNDARY
  - CITY OR BOROUGH BOUNDARY
  - MUNICIPAL BUILDING
  - SPLIT MILEAGE BETWEEN MUNICIPALITIES

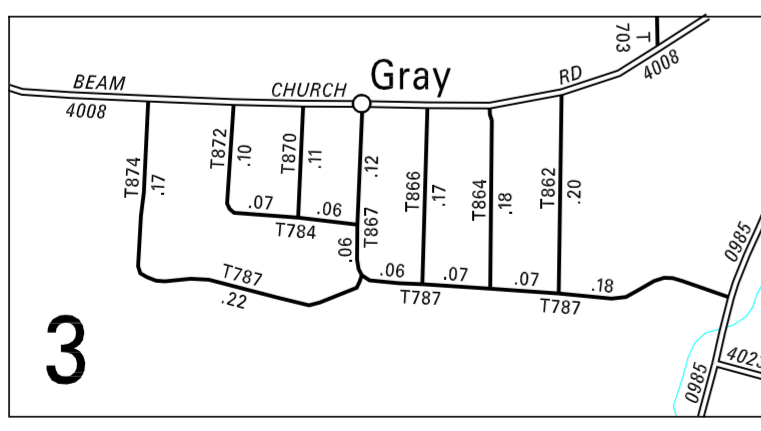

3:1

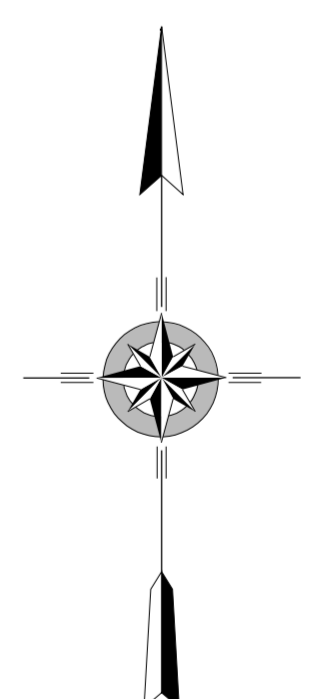
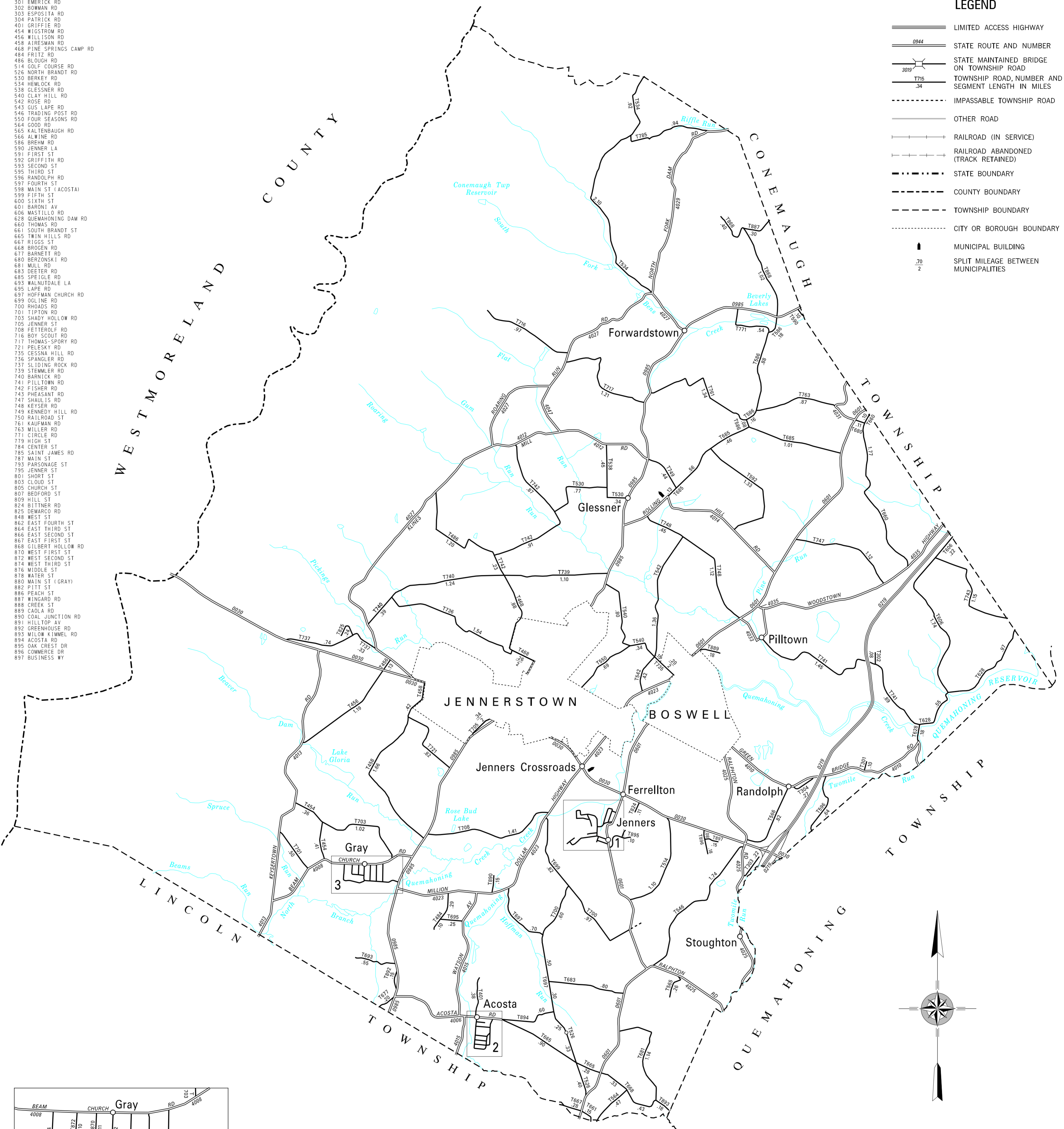
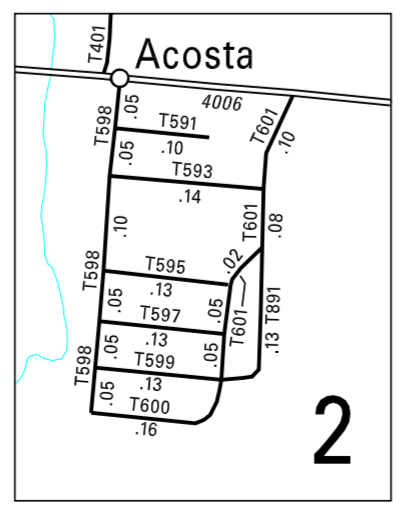

3:1

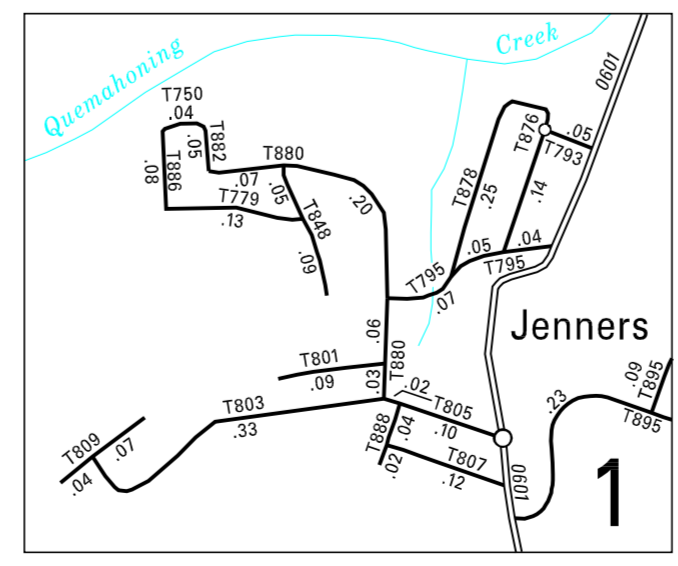

3:1

## JENNER SECOND CLASS TOWNSHIP MAP SOMERSET COUNTY

PREPARED BY THE  
PENNSYLVANIA DEPARTMENT OF TRANSPORTATION  
BUREAU OF PLANNING AND RESEARCH  
GEOGRAPHIC INFORMATION DIVISION  
IN COOPERATION WITH THE  
U.S. DEPARTMENT OF TRANSPORTATION  
FEDERAL HIGHWAY ADMINISTRATION  
MUNICIPAL CODE 55 210

REVISED PER FORM 990 DATED 5-17-11

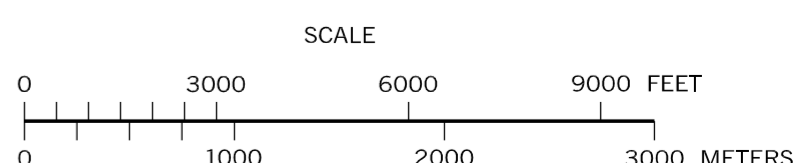

TOTAL MILES	
Township Road System	75.56*
State Highway System	60.41
Total	135.97

\* Includes ACT 32 Turnback Mileage of 0.85