

**LEGEND**

- LIMITED ACCESS HIGHWAY
- STATE ROUTE AND NUMBER
- STATE MAINTAINED BRIDGE ON TOWNSHIP ROAD
- TOWNSHIP ROAD, NUMBER AND SEGMENT LENGTH IN MILES
- IMPASSABLE TOWNSHIP ROAD
- TURNBACK TOWNSHIP ROAD
- OTHER ROAD
- RAILROAD (IN SERVICE)
- RAILROAD ABANDONED (TRACK RETAINED)
- STATE BOUNDARY
- COUNTY BOUNDARY
- TOWNSHIP BOUNDARY
- CITY OR BOROUGH BOUNDARY
- MUNICIPAL BUILDING
- SPLIT MILEAGE BETWEEN MUNICIPALITIES

TOTAL MILES	
Township Road System	15.93*
State Highway System	23.85
Total	39.78

\* Includes ACT 32 Turnback Mileage of 3.71

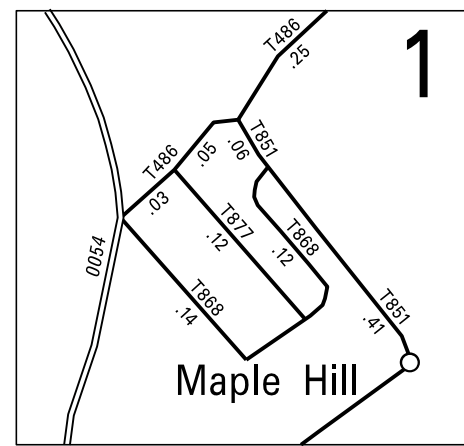

3:1

- 481 BUCK MOUNTAIN RD
- 485 YATESVILLE RD
- 486 ELLEN GOWAN RD
- 776 COLLIERY RD
- 778 NO NAME
- 818 TOWER RD
- 845 LOWER ST
- 850 NO NAME
- 851 PATRIOTIC HILL RD
- 852 BACK ST
- 853 EAST END RD
- 854 NO NAME
- 855 NO NAME
- 856 NO NAME
- 857 VULCAN RD
- 858 CHURCH LA
- 859 COLES ST
- 860 SAINT ANN ST
- 861 HIGH RD
- 862 ROBINSONS RD
- 863 WIGGANS RD
- 864 CRAIGS RD
- 865 HILLS TERRACE RD
- 866 YATESVILLE LA
- 868 WILLOW ST
- 869 SAINT NICHOLAS RD
- 870 GLENDON RD
- 871 WATER COMPANY RD
- 872 NO NAME
- 873 GOLDEN BEAR DR
- 874 ROOSEVELT DR
- 876 FURNACE ST
- 877 MAPLE ST
- 879 TUNNEL RD
- 880 TRENTON RD
- 882 COLES AL
- 883 YATESVILLE LA
- 884 PARK PLACE RD

(CREATED BY JEM 5-30-01) (REVISED 4-23-20)

COPIES OF THIS MAP ARE AVAILABLE AT NOMINAL COST  
CONTACT:

PENNSYLVANIA DEPARTMENT OF TRANSPORTATION  
SALES STORE  
P.O. BOX 3451  
HARRISBURG, PENNSYLVANIA 17105-3451  
TELEPHONE: (717) 767-6746

**MAHANOY  
SECOND CLASS TOWNSHIP MAP  
SCHUYLKILL COUNTY**

PREPARED BY THE  
PENNSYLVANIA DEPARTMENT OF TRANSPORTATION  
BUREAU OF PLANNING AND RESEARCH  
GEOGRAPHIC INFORMATION DIVISION  
IN COOPERATION WITH THE  
U.S. DEPARTMENT OF TRANSPORTATION  
FEDERAL HIGHWAY ADMINISTRATION

MUNICIPAL CODE 53 216  
THIS MAP IS PUBLISHED AS A SUPPLEMENTAL  
DOCUMENTATION OF LIQUID FUELS TAX FUND MILEAGES  
REVISED PER FORM 990 DATED 8-27-99

SCALE

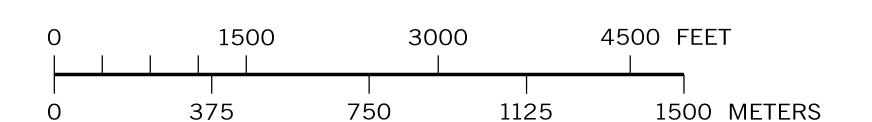

TYPE 5 MAP MAHANOY TOWNSHIP SCHUYLKILL COUNTY PENNSYLVANIA