

TOTAL MILES	
Township Road System	54.31*
State Highway System	21.44
Total	75.75

* Includes ACT 32 Turnback Mileage of 3.91

LEGEND

- LIMITED ACCESS HIGHWAY
- STATE ROUTE AND NUMBER
- STATE MAINTAINED BRIDGE ON TOWNSHIP ROAD
- TOWNSHIP ROAD, NUMBER AND SEGMENT LENGTH IN MILES
- IMPASSABLE TOWNSHIP ROAD
- OTHER ROAD
- RAILROAD (IN SERVICE)
- RAILROAD ABANDONED (TRACK RETAINED)
- STATE BOUNDARY
- COUNTY BOUNDARY
- TOWNSHIP BOUNDARY
- CITY OR BOROUGH BOUNDARY
- MUNICIPAL BUILDING
- SPLIT MILEAGE BETWEEN MUNICIPALITIES

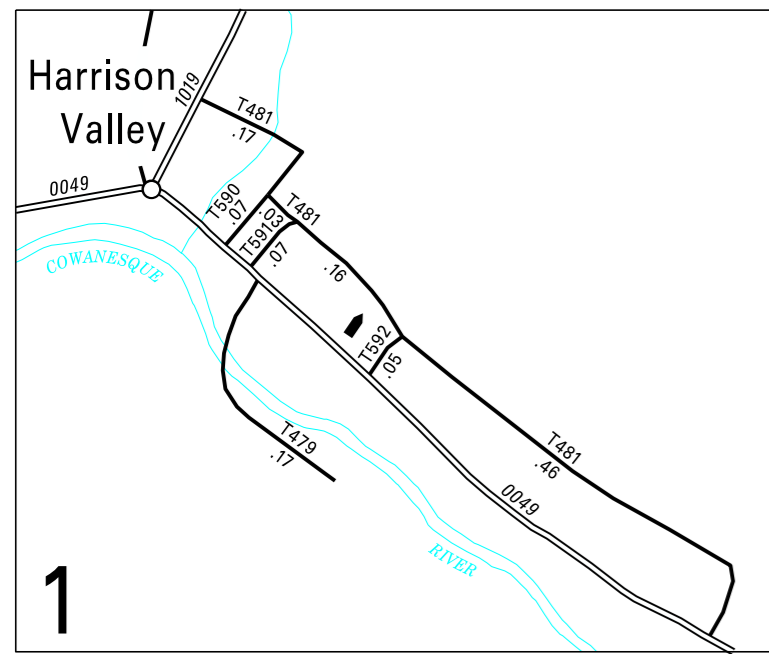

1

SCALE 3:1

- T408 HARRISON ROOKS RD
- T409 GRAVES RD
- T450 BROWN RD
- T451 DILDINE RD
- T452 FLEWELLYN RD
- T453 HURLBURT HILL RD
- T455 DENNIS HILL RD
- T457 CROSS RD
- T458 HOWARD RD
- T459 WOODARD RD
- T460 PLEASANT VALLEY RD
- T466 DOWNEY RD
- T472 CHURCH ST
- T473 WHITE KNOLL RD
- T475 SIMONDS HILL RD
- T476 DIBBLE HOLLOW RD
- T477 HARRINGTON RD
- T478 JOHNSON RD
- T479 SOUTH ST
- T480 NORTH ST
- T481 TANNERY ST
- T482 STATE RD
- T484 JACKSON RD
- T485 COLE BRANCH RD
- T487 IVA JEN RD
- T488 VANETTIEN RD
- T489 WHITMAN RD
- T490 GILL RD
- T491 ANDREWS HILL RD
- T492 MILLER RD
- T493 HURLER RD
- T494 SCHALL RD
- T495 KIBBE HILL RD
- T497 STONE RD
- T547 TEED HOLLOW RD
- T558 MOORE HOLLOW RD
- T580 DODGE HOLLOW RD
- T581 HAWKS RD
- T582 WHITEHEAD RD
- T583 HARRISON FOX HILL RD
- T584 MCCUTCHEON RD
- T585 SAUNDERS RD
- T586 ENGLISH RD
- T587 CAHILLY RD
- T588 LANE RD
- T589 PLUMSTEAD RD
- T590 SCHOOL ST
- T591 FIRE HOUSE RD
- T592 THIRD ST

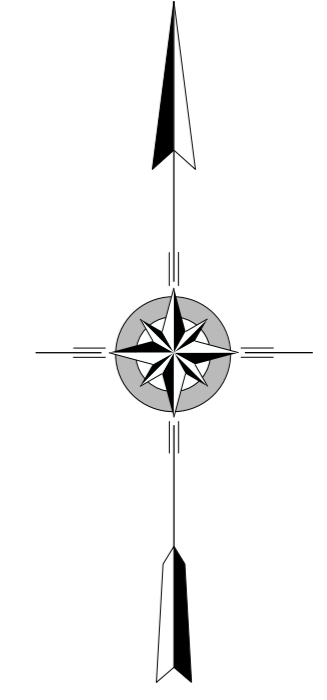
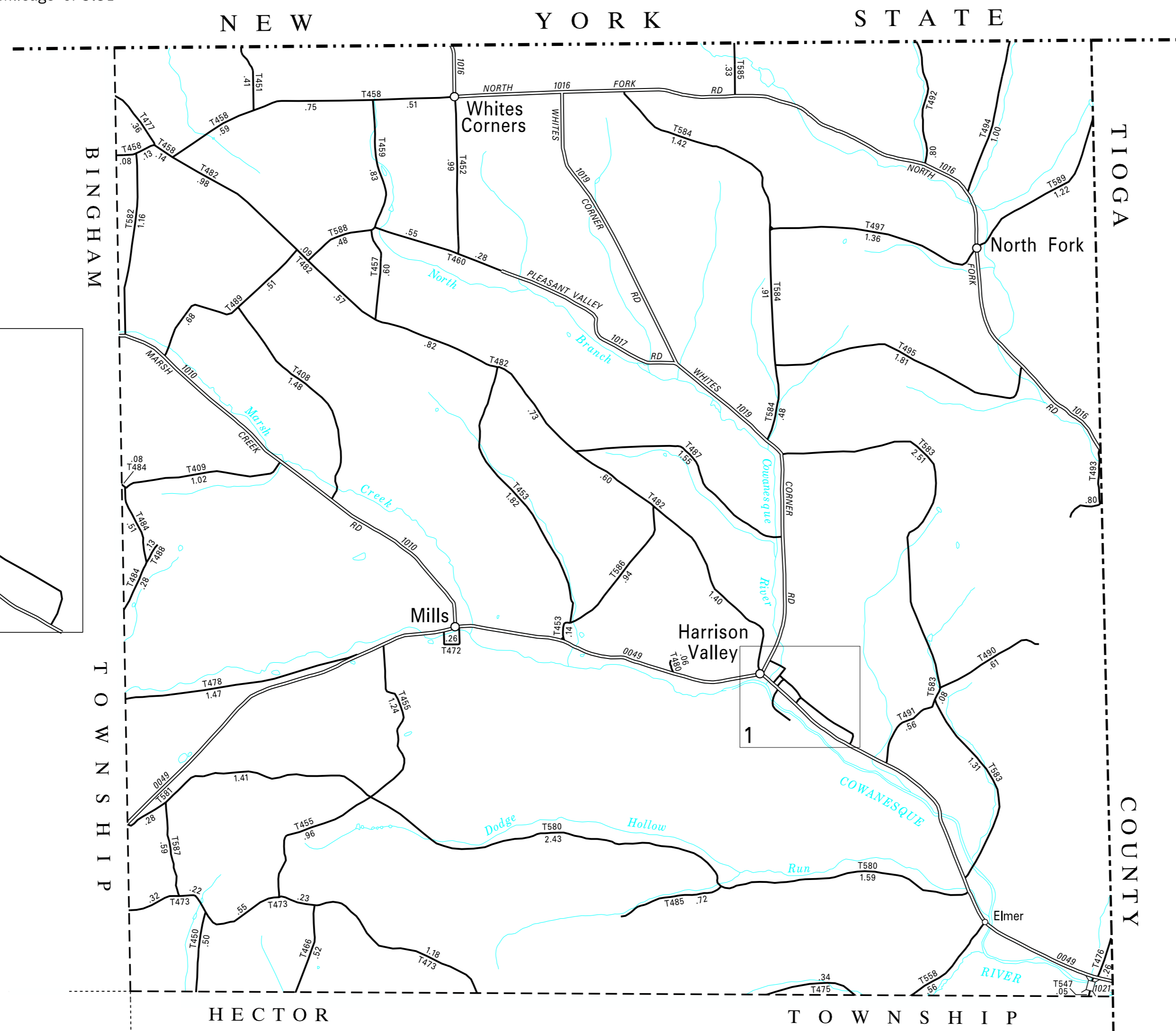

**HARRISON
SECOND CLASS TOWNSHIP MAP
POTTER COUNTY**

PREPARED BY THE
PENNSYLVANIA DEPARTMENT OF TRANSPORTATION
BUREAU OF PLANNING AND RESEARCH
GEOGRAPHIC INFORMATION DIVISION
IN COOPERATION WITH THE
U.S. DEPARTMENT OF TRANSPORTATION
FEDERAL HIGHWAY ADMINISTRATION
MUNICIPAL CODE 52 208

REVISED PER FORM 990 DATED 2-25-11

