

TOTAL MILES	
Township Road System	35.28*
State Highway System	17.15
Total	52.43

\* Includes ACT 32 Turnback Mileage of 16.88

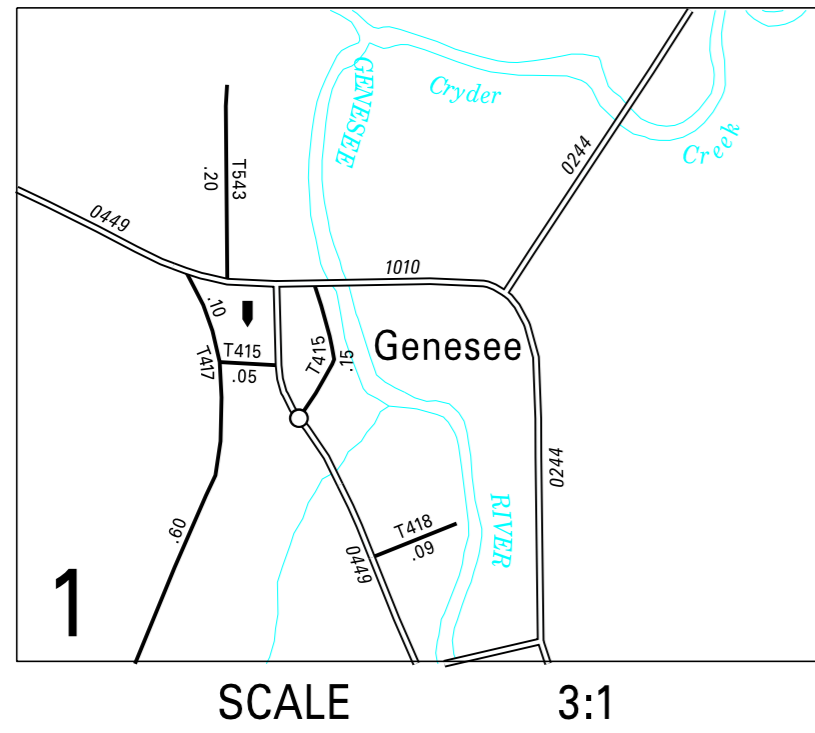

**LEGEND**

	LIMITED ACCESS HIGHWAY
	STATE ROUTE AND NUMBER
	STATE MAINTAINED BRIDGE ON TOWNSHIP ROAD
	TOWNSHIP ROAD, NUMBER AND SEGMENT LENGTH IN MILES
	IMPASSABLE TOWNSHIP ROAD
	OTHER ROAD
	RAILROAD (IN SERVICE)
	RAILROAD ABANDONED (TRACK RETAINED)
	STATE BOUNDARY
	COUNTY BOUNDARY
	TOWNSHIP BOUNDARY
	CITY OR BOROUGH BOUNDARY
	MUNICIPAL BUILDING
	SPLIT MILEAGE BETWEEN MUNICIPALITIES

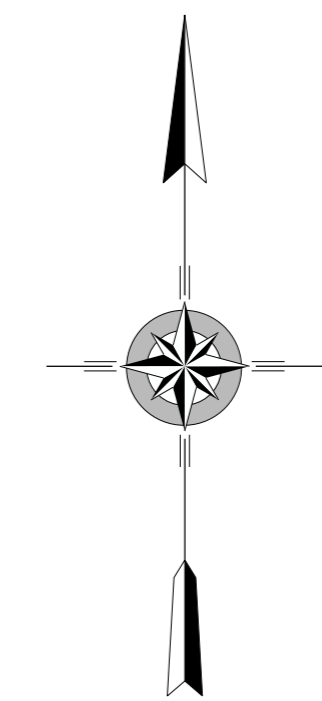
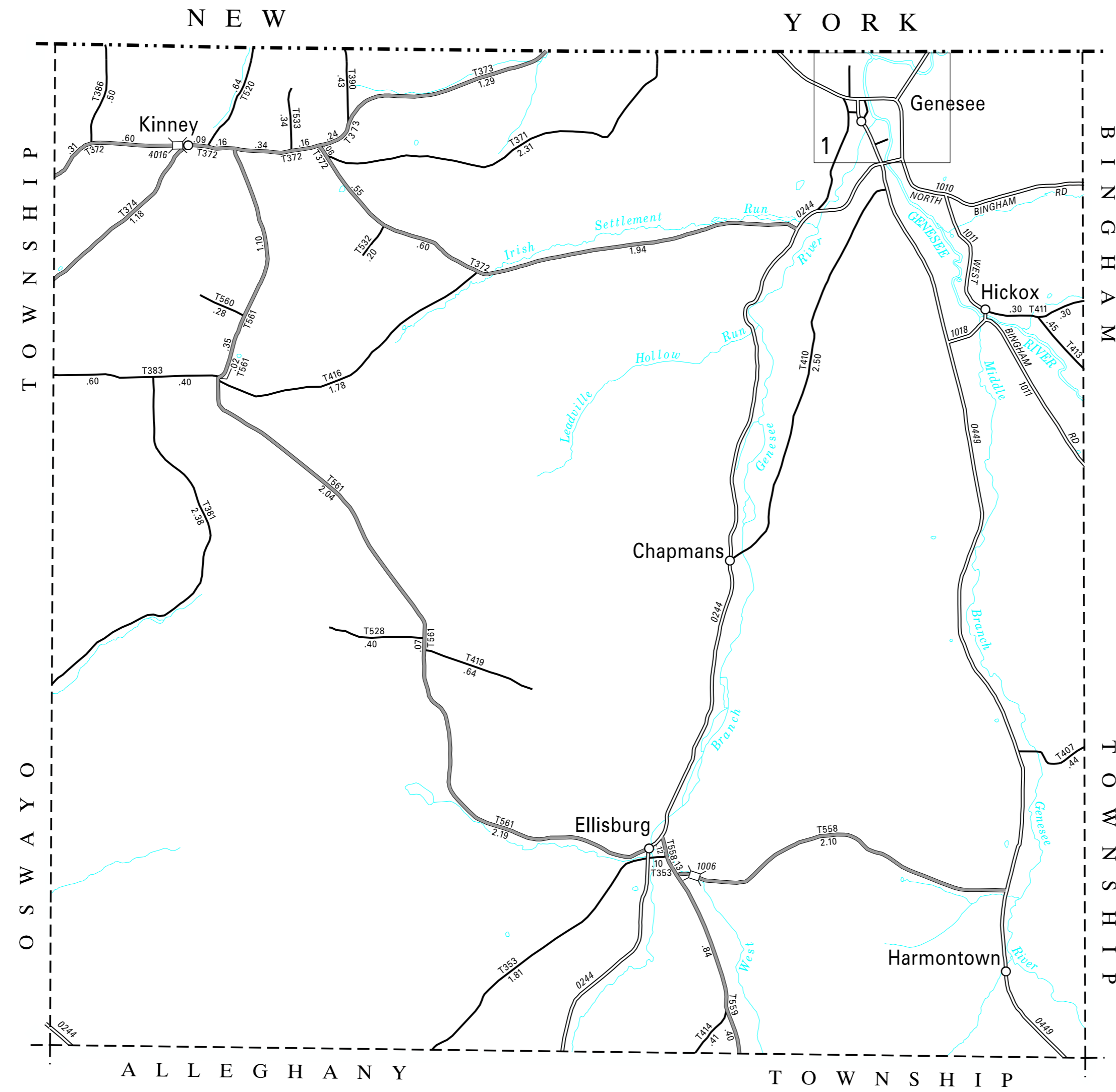

**GENESEE  
SECOND CLASS TOWNSHIP MAP  
POTTER COUNTY**

PREPARED BY THE  
PENNSYLVANIA DEPARTMENT OF TRANSPORTATION  
BUREAU OF PLANNING AND RESEARCH  
GEOGRAPHIC INFORMATION DIVISION  
IN COOPERATION WITH THE  
U.S. DEPARTMENT OF TRANSPORTATION  
FEDERAL HIGHWAY ADMINISTRATION  
MUNICIPAL CODE 52 207

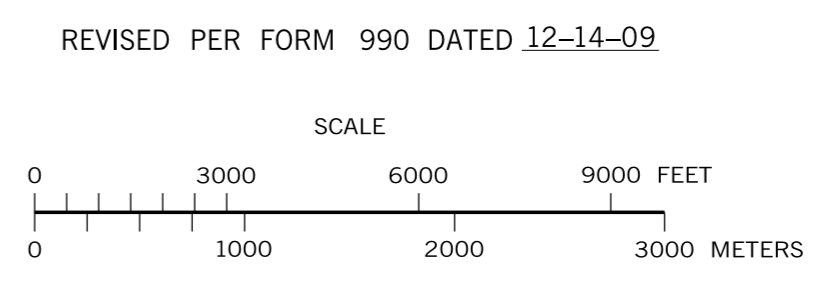

- 353 SMOKER RD
- 371 FRENCH ROONEY RD
- 372 KINNEY RD
- 373 O'DONNELL RD
- 374 MCGINNIS RD
- 381 HEMLOCK HOLLOW RD
- 383 C CRIPPEN RD
- 386 ROACH RD
- 390 MCMALE RD
- 407 WHITNEY HILL RD
- 410 CEMETERY RD
- 411 GROVER HOLLOW RD
- 413 COOPER RD
- 414 ESTES RD
- 415 RIVER RD
- 416 CORCORAN RD
- 417 RIDGE RD
- 418 CHURCH ST
- 419 COONEY RD
- 520 ORE BED RD
- 528 MILES RD
- 532 NEWCOMER RD
- 533 SLINGERLAND RD
- 543 SHONGO ST
- 558 RAG HILL RD
- 559 PUMP STATION RD
- 560 MOUNTAIN VIEW RD
- 561 DOGTOWN RD