

TOTAL MILES
 Township Road System 35.55*
 State Highway System 19.17
 Total 54.72

* Includes ACT 32 Turnback Mileage of 11.62

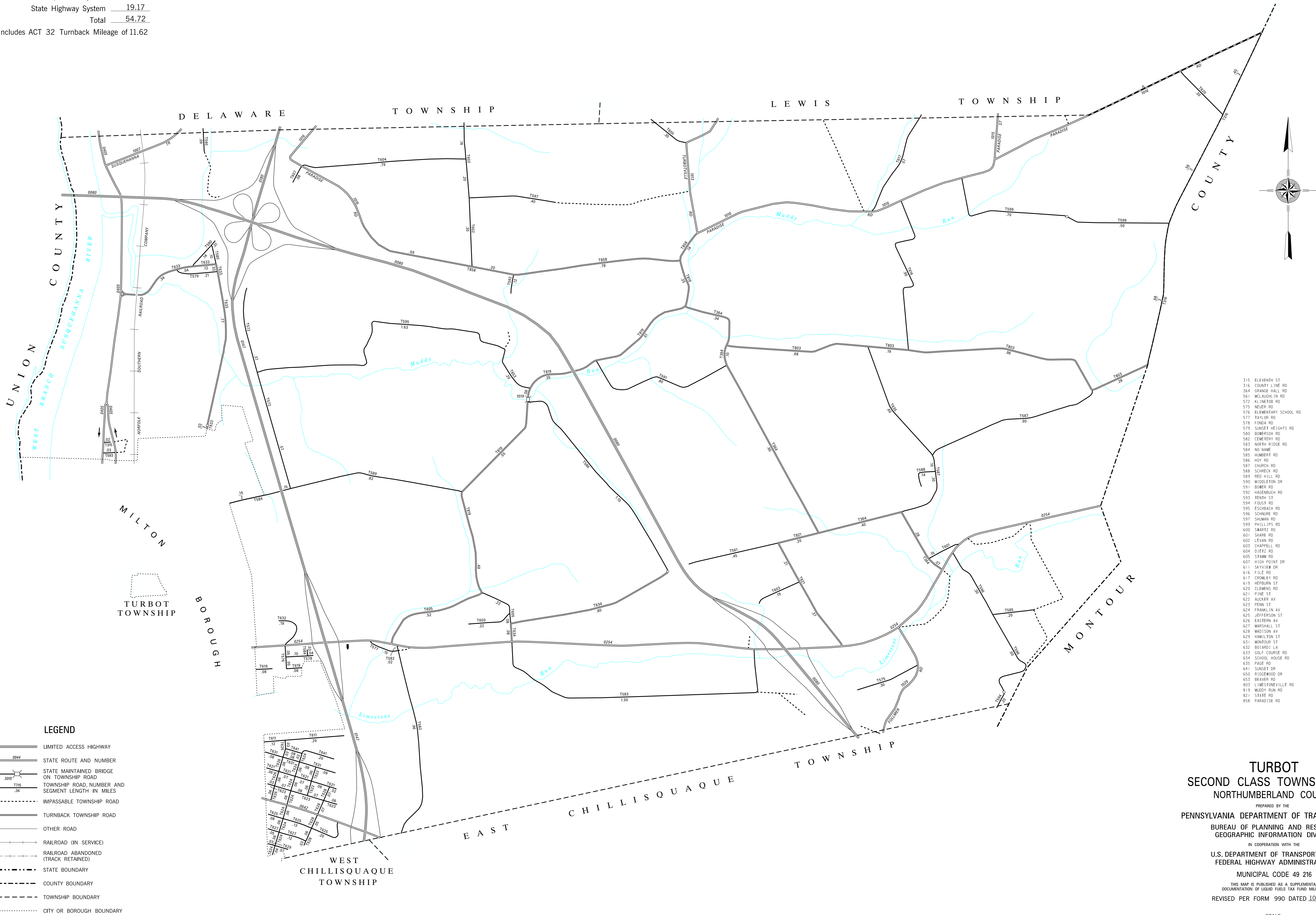

- 315 ELEVENTH ST
- 316 COUNTY LINE RD
- 354 ORANGE HALL RD
- 561 MCLAUGHLIN RD
- 572 KLINEFOR RD
- 575 NEUER RD
- 576 ELEMENTARY SCHOOL RD
- 577 TAYLOR RD
- 578 FONGA RD
- 579 SUNSET HEIGHTS RD
- 580 BOMERSOX RD
- 582 CEMETERY RD
- 583 NORTH RIDGE RD
- 584 NO NAME
- 585 HUMBERT RD
- 586 HOY RD
- 587 CHURCH RD
- 588 SCHRECK RD
- 589 RED HILL RD
- 590 MIDDLETON DR
- 591 BOMER RD
- 592 HAGENBUCH RD
- 593 TENTH ST
- 594 FOUST RD
- 595 ESCHBACH RD
- 596 SCHNURE RD
- 597 SHUMAN RD
- 599 PHILLIPS RD
- 600 SWARTZ RD
- 601 SHARE RD
- 602 LEVAN RD
- 603 CHAPPELL RD
- 604 DIEZ RD
- 605 STAMM RD
- 607 HIGH POINT DR
- 611 SKYVIEW DR
- 616 FILE RD
- 617 CROMLEY RD
- 619 HEPBURN ST
- 620 CLEMENS RD
- 621 PINE ST
- 622 AUCKER AV
- 623 PENN ST
- 624 FRANKLIN AV
- 625 JEFFERSON ST
- 626 EASTERN AV
- 627 MARSHALL ST
- 628 MADISON AV
- 629 HAMILTON ST
- 631 MONTOUR ST
- 632 BOYARDI LA
- 633 GOLF COURSE RD
- 634 SCHOOL HOUSE RD
- 635 PAGE RD
- 641 SUNSET DR
- 650 RIDGEMOOD DR
- 653 BEAVER RD
- 803 LIMESTONEVILLE RD
- 819 MUDDY RUN RD
- 821 STATE RD
- 858 PARADISE RD

LEGEND

- LIMITED ACCESS HIGHWAY
- 0944 STATE ROUTE AND NUMBER
- 3019 STATE MAINTAINED BRIDGE ON TOWNSHIP ROAD
- 1715 TOWNSHIP ROAD, NUMBER AND SEGMENT LENGTH IN MILES
- - - IMPASSABLE TOWNSHIP ROAD
- TURNBACK TOWNSHIP ROAD
- OTHER ROAD
- RAILROAD (IN SERVICE)
- RAILROAD ABANDONED (TRACK RETAINED)
- - - STATE BOUNDARY
- - - COUNTY BOUNDARY
- - - TOWNSHIP BOUNDARY
- - - CITY OR BOROUGH BOUNDARY
- MUNICIPAL BUILDING
- 2/0 SPLIT MILEAGE BETWEEN MUNICIPALITIES

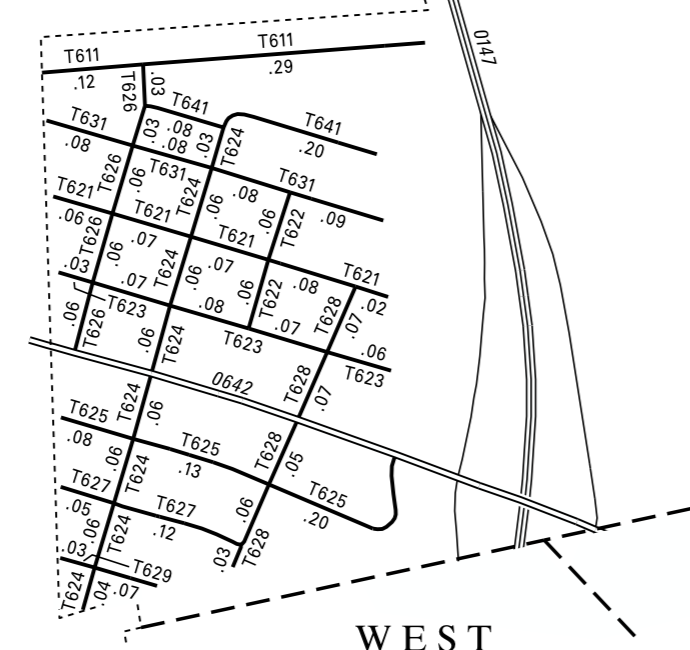

**TURBOT
 SECOND CLASS TOWNSHIP MAP
 NORTHUMBERLAND COUNTY**

PREPARED BY THE
 PENNSYLVANIA DEPARTMENT OF TRANSPORTATION
 BUREAU OF PLANNING AND RESEARCH
 GEOGRAPHIC INFORMATION DIVISION
 IN COOPERATION WITH THE
 U.S. DEPARTMENT OF TRANSPORTATION
 FEDERAL HIGHWAY ADMINISTRATION
 MUNICIPAL CODE 49 216
 THIS MAP IS PUBLISHED AS A SUPPLEMENTAL
 DOCUMENTATION OF LIQUID FUEL TAX FUND MILEAGES
 REVISED PER FORM 990 DATED 10-25-18

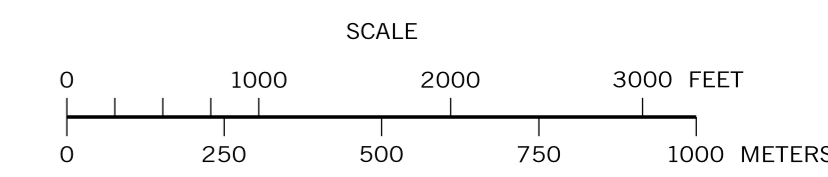

COPIES OF THIS MAP ARE AVAILABLE AT NOMINAL COST
 CONTACT:
 PENNSYLVANIA DEPARTMENT OF TRANSPORTATION
 SALES STORE
 P.O. BOX 3461
 HARRISBURG, PENNSYLVANIA 17105-3461
 TELEPHONE: (717)781-6746