

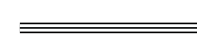

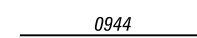

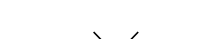

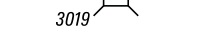

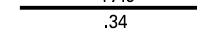

LEGEND

-  LIMITED ACCESS HIGHWAY
-  STATE ROUTE AND NUMBER
-  STATE MAINTAINED BRIDGE ON TOWNSHIP ROAD
-  TOWNSHIP ROAD, NUMBER AND SEGMENT LENGTH IN MILES
-  IMPASSABLE TOWNSHIP ROAD
-  TURNBACK TOWNSHIP ROAD
-  OTHER ROAD
-  RAILROAD (IN SERVICE)
-  RAILROAD ABANDONED (TRACK RETAINED)
-  STATE BOUNDARY
-  COUNTY BOUNDARY
-  TOWNSHIP BOUNDARY
-  CITY OR BOROUGH BOUNDARY
-  MUNICIPAL BUILDING
-  SPLIT MILEAGE BETWEEN MUNICIPALITIES

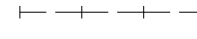
TOTAL MILES	91.00*
Township Road System	31.79
State Highway System	122.79
Total	122.79

* Includes ACT 32 Turnback Mileage of 9.23



- 468 GRANGER RD
- 472 ASH RD
- 473 COTONWOOD RD
- 474 REDWOOD RD
- 476 APPLE RD
- 476 WHITE PINE DR
- 477 CHURCH RD
- 478 FUNNER RD
- 511 CEDAR DR
- 512 WEST WALKER RD
- 513 WILLOW RD
- 514 LAUREL DR
- 515 BANK DR
- 527 PEAR DR
- 528 SPRICK DR
- 529 OLIVE RD
- 530 BIRCH RD
- 531 BITTERNUT RD
- 532 ALMOND RD
- 533 HICKORY RD
- 534 LONG LANE RD
- 535 EVERGREEN RD
- 536 IRONWOOD RD
- 537 BUTTERNUT DR
- 538 PERSIMMON RD
- 539 CHESTNUT DR
- 540 MULBERRY DR
- 541 CASHEN DR
- 542 DOGWOOD DR
- 543 FIE DR
- 544 FEEL DR
- 545 ASPEN DR
- 546 PEACH DR
- 547 BUTLER ST
- 548 ALDER DR
- 550 MYRTLE RD
- 551 BEECH DR
- 552 QUINCE RD
- 553 BERRY DR
- 554 DAX RD
- 555 DELPS RD
- 556 MUNICIPAL RD
- 557 MANGO DR
- 558 CORN RD
- 559 HICKORY RD
- 560 RED MAPLE DR
- 561 CREEK DR
- 563 FILBERT DR
- 564 NECLARINE RD
- 565 HOLLY DR
- 566 TULIP DR
- 567 BOX ELDER RD
- 568 ERIC DR
- 569 BARBARA LA
- 570 LIME RD
- 571 OVERLOOK CIR
- 572 CLOVER HILL CIR
- 573 VALLEY HI CT
- 574 PINE CT
- 601 ADDLAND DR
- 602 ADDLAND CIR
- 603 HILLVIEW DR
- 604 MONROE SE
- 605 SPRING DR
- 606 CARL DR
- 607 BEER PATH DR
- 608 MEYER DR
- 609 PINE DR
- 610 WATEREDGE DR
- 611 STONY
- 612 SECOND ST
- 613 CHERRY RD
- 614 MAGNOLIA DR
- 615 POPLAR DR
- 616 SPRUCE DR
- 617 PARK LA
- 632 MANOR DR
- 633 LOCUST DR
- 635 SYCAMORE DR
- 637 MURPHY RD
- 638 ADDLAND RD
- 639 OVERLOOK CIR
- 640 TALPORD CIR
- 641 REEFER DR
- 643 DALE CIR
- 644 HIGHLAND DR
- 645 BROOKSIDE DR
- 646 GRAYSTONE DR
- 647 LONGACRE DR
- 648 OLD POST RD
- 649 BLUEMONT DR
- 650 EDGEHILL DR
- 713 HAWTHORN RD
- 748 STONE HILL DR
- 749 HUNTSICKER DR
- 750 KEN DR
- 751 POPLAR DR
- 752 MACLELLAN DR
- 753 BREADCRUMBS DR
- 754 CYPRESS DR
- 755 CINCINNATI RD
- 756 WASHINGTON DR
- 757 BIRCH DR
- 758 TEAK DR
- 759 REDBUD DR
- 760 MANGROVE DR
- 761 FERNWOOD DR
- 762 KOLA RD
- 763 MAIN ST
- 764 BEEHIVE DR
- 765 FALLOW RD
- 766 PEPPER DR
- 767 RD
- 768 RUPELL DR
- 769 BEERWOOD DR
- 770 RHODODENDRON DR
- 771 ACCENT CT
- 772 CANNONBALL DR
- 773 BEAGLE DR
- 774 CAMBON RD
- 775 RHIRD ST
- 776 FOGHAT SE
- 777 FJTH ST
- 778 CENTER ST
- 779 DAUBERT RD
- 780 PINE LA
- 781 CREEK DR
- 782 STATESIDE DR
- 783 BELL CIR
- 784 STEPLE RD
- 785 KOWER CIR
- 786 BELLEVUE RD
- 787 BELL CIR
- 788 ELM FINE RD
- 789 CHEYENNE DR
- 790 ETORNIOLA DR
- 791 CINCINNATI DR
- 792 PLUM DR
- 793 PRINCE LA
- 794 PECAN LA
- 795 MAHOGANY CT
- 796 SPIRE DR
- 797 DETMERS LA
- 798 CANELLA DR
- 799 MAHOGANY PL
- 800 COUNTRY LA
- 801 WILDRED DR
- 802 MONASTERY PL
- 803 FRIARS VIEW DR
- 804 CHAPEL CT
- 805 BISHOP PL
- 806 CHARLES DR
- 807 WARY DR
- 808 MARY CT
- 809 PERRY CT
- 810 YORKSHIRE DR
- 811 INDIAN TRAIL RD
- 812 CHERRYVILLE RD
- 813 BOND DR
- 814 TIMBERLINE DR
- 815 MOUNTAIN VIEW DR
- 816 DEBBY CT
- 817 LUCILLE CT
- 818 HEATHER CT
- 819 ROSEWOOD DR
- 820 GOLDENBELLE DR
- 821 AZALEA DR
- 822 HONEYBUCKLE DR
- 823 NAOMI DR
- 824 RICHARD DR
- 825 DEER BROOK CT
- 826 JOSHUA LA
- 827 JENNY DR
- 828 KENNETH DR
- 829 ANN ELIZABETH CT
- 830 REINHARD DR
- 831 BRIGHTON CIR
- 832 REE RUN RD
- 833 BANYAN DR
- 834 PECAN DR
- 835 WALNUT DR
- 836 EAST VALLEY DR
- 837 INDUSTRIAL CT
- 838 HAUSER DR
- 839 COASTBRIDGE LA
- 839 STAGECOACH DR
- 840 SIERRA DR
- 841 MECKES DR
- 842 SCHAEFFER DR
- 843 ZIEGENHUS DR
- 844 KATHY ESTATES DR
- 845 CRESTVIEW LA
- 846 RIDGEVIEW LA
- 847 DEL DR

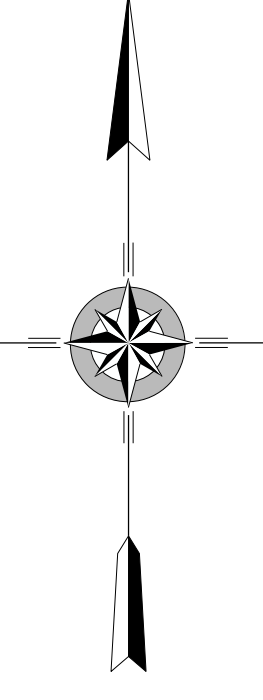

**LEHIGH
SECOND CLASS TOWNSHIP MAP
NORTHAMPTON COUNTY**

PREPARED BY THE
PENNSYLVANIA DEPARTMENT OF TRANSPORTATION
BUREAU OF PLANNING AND RESEARCH
GEOGRAPHIC INFORMATION DIVISION

IN COOPERATION WITH THE
U.S. DEPARTMENT OF TRANSPORTATION
FEDERAL HIGHWAY ADMINISTRATION

MUNICIPAL CODE 48 207

REVISED PER FORM 990 DATED 7-12-17

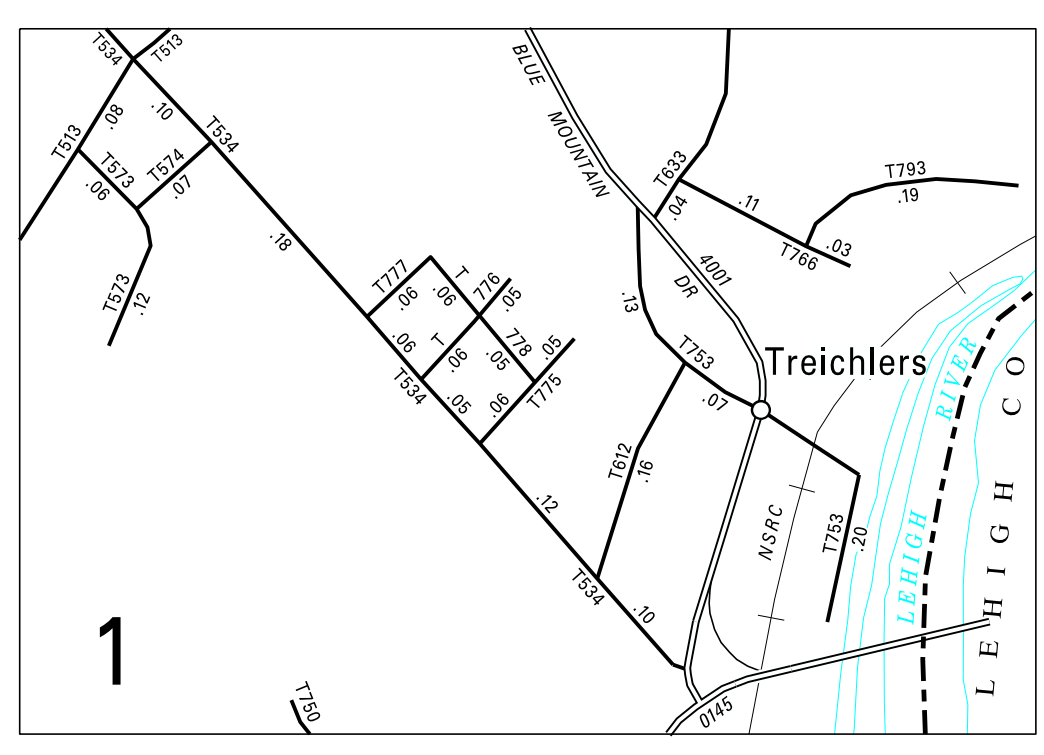
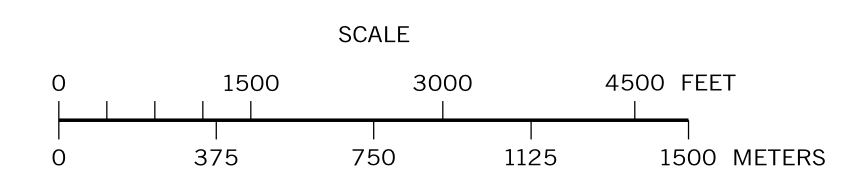

2:1

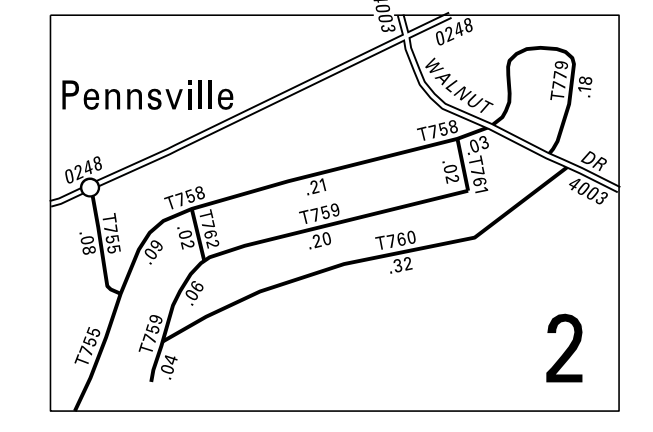

2:1