

TOTAL MILES	
Township Road System	90.11
State Highway System	23.55
Total	113.66

- 319 WOODLAND RD
- 320 LANDIS MILL RD
- 321 CEDAR LA
- 322 HIGHLEY AV
- 323 FEATHERBED LA
- 324 CRAWFORD RD
- 325 ARCOLA RD
- 326 STOUTHORN RD
- 327 WOODLYN AV
- 328 DAKDALE AV
- 329 VISITATION RD
- 330 TOWNSHIP PL LINE RD
- 331 WITTENHOUSE RD
- 332 OAKLYN AV
- 333 SUNNYSIDE AV
- 334 WICKINGBIRD RD
- 335 MEADOWARK RD
- 336 JODE RD
- 337 GIBBS CT
- 338 POND VIEW DR
- 339 MIDDLE SCHOOL RD
- 340 APPLEDALE RD
- 341 GRANDVIEW AV
- 342 SARAH RD
- 343 4TH ST
- 344 3RD ST
- 345 CLEARFIELD AV
- 346 ROGERS RD
- 347 CHURCH RD
- 348 PROVIDENCE RD
- 349 BARRY AV
- 350 WEST MT KIRK AV
- 351 SUMMIT
- 352 5TH ST
- 353 MT KIRK AV
- 354 TYSON WILL RD
- 355 ORATE RD
- 356 SMITH RD
- 357 PINE TOWN RD
- 358 ORANGE RD
- 359 CASWELL AV
- 360 LEWIS RD
- 400 BAKER ST
- 401 LEVEL RD
- 402 OVERLOOK RD
- 403 DORCHESTER RD
- 404 SKIPACK CREEK RD
- 405 MORTON RD
- 406 BARRINGTON RD
- 407 KINGSDOM CIR
- 408 KINTHROP RD
- 409 CROSS KEYS RD
- 410 MEADWAY CIR
- 411 RAYHAM RD
- 412 STONEHAM RD
- 413 COLLEGEVILLE RD
- 418 ROBIN LA
- 419 SHARON LA
- 420 CULP RD
- 421 ORCHARD RD
- 422 HOLLOWOOD
- 424 HOLLOW AV
- 425 GLENWOOD AV
- 426 VINE ST
- 427 FOSTER AV
- 428 FOX RD
- 429 5TH ST
- 430 BELMONT AV
- 431 LAUMAN AV
- 432 ALDEN RD
- 433 LINDA LA
- 434 CIRCLE DR
- 435 HENRY AV
- 436 BLUE TEEL CIR
- 437 OLD BAPTIST RD
- 438 BUNTING CIR
- 439 REGENCY DR
- 500 GERTRUDE AV
- 501 HIGHLAND AV
- 502 OWL RD
- 503 LARK RD
- 504 LEON AV
- 505 HILSON BLVD
- 506 HERASIA ST
- 507 MIAMI AV
- 508 MIDLAND AV
- 509 MANN RD
- 510 WAYNE RD
- 511 EVANS RD
- 512 HENRY RD
- 513 BRANDT RD
- 514 ELW AV
- 515 1ST ST
- 516 MOYER RD
- 517 WASHINGTON BLVD
- 518 WASHINGTON ST
- 519 CHARLTON RD
- 520 PHEASANT RD
- 521 2ND ST
- 522 WALKER DR
- 523 EAGLE STREAM DR
- 524 SUNDERLAND DR
- 525 PARKLANE DR
- 526 JAMESTOWN CIR
- 527 BRONCKE CIR
- 528 LANTERN LA
- 529 APPLEVALLEY LA
- 530 SKY DR
- 531 THROUGH LA
- 532 CAROLINA RD
- 533 WREN RD
- 534 ROBIN LA
- 535 CAMIEL LA
- 536 VAUX LA
- 537 VALENTINE LA
- 538 VAN BUREN AV
- 539 MADISON AV
- 540 JEFFERSON AV
- 541 EISENHOWER AV
- 542 RUCKWALTER RD
- 543 CHAPELVIEW LA
- 544 LAWRENCE RD
- 545 MARY BEH RD
- 546 BORTON RD
- 547 MARLIN AV
- 548 MONROE AV
- 549 ASHTON RD
- 550 COPPERLINE RD
- 551 BETH DR
- 552 REBECCA LA
- 553 NANCY LA
- 554 BEVERLY DR
- 555 MEADOW RD
- 556 HIGGATE RD
- 557 DEERFIELD DR
- 558 SONI DR
- 559 LONG MEADOW RD
- 560 MARTHA LA
- 561 VILLAGREEN DR
- 562 LEXINGTON LA
- 563 ELIZABETH LA
- 564 BETTIE LA
- 565 SKYLARK DR
- 566 PINE TREE DR
- 567 BRENDA LA
- 568 LEE RD
- 569 PAWLINGS CIR
- 570 WOODSEDGE RD
- 571 MONITOR DR
- 572 SUMTER DR
- 573 AMF DR
- 574 ALEXANDRIA DR
- 575 ASHLEY CIR
- 576 JENNIFER LA
- 577 HEATHERWOOD HILL RD
- 578 THORNWOOD TIE
- 579 SHEARWATER DR
- 580 LINK RD
- 581 KISHWOOD AV
- 582 TOMSTOCK RD
- 583 TOMSTOCK CIR
- 584 SANDPIPER DR
- 585 KIM RD
- 586 HARRY RD
- 587 SUNSET AV
- 588 ADAMS AV
- 589 LONG SPIR RD
- 590 BRIMFIELD RD
- 591 REDGEWOOD WAY
- 592 SANDOWN RD
- 593 MAPLEWOOD RD
- 594 BRIEFWOOD RD
- 595 TEAKWOOD TIE
- 596 KNOTTWOOD WAY
- 597 AMELIA ST
- 598 DELTA LA
- 599 SURREY LA

- 713 PLEASANT VIEW CIR
- 714 SUNNY VIEW CIR
- 715 HILLTOP CT
- 716 FOREST LA
- 717 KRIBBLE WILL RD
- 718 STELLA'S NY
- 719 STEINBRIGHT DR

LEGEND

- LIMITED ACCESS HIGHWAY
- STATE ROUTE AND NUMBER
- STATE MAINTAINED BRIDGE ON TOWNSHIP ROAD
- TOWNSHIP ROAD, NUMBER AND SEGMENT LENGTH IN MILES
- IMPASSABLE TOWNSHIP ROAD
- TURNBACK TOWNSHIP ROAD
- OTHER ROAD
- RAILROAD (IN SERVICE)
- RAILROAD ABANDONED (TRACK RETAINED)
- STATE BOUNDARY
- COUNTY BOUNDARY
- TOWNSHIP BOUNDARY
- CITY OR BOROUGH BOUNDARY
- MUNICIPAL BUILDING
- SPLIT MILEAGE BETWEEN MUNICIPALITIES

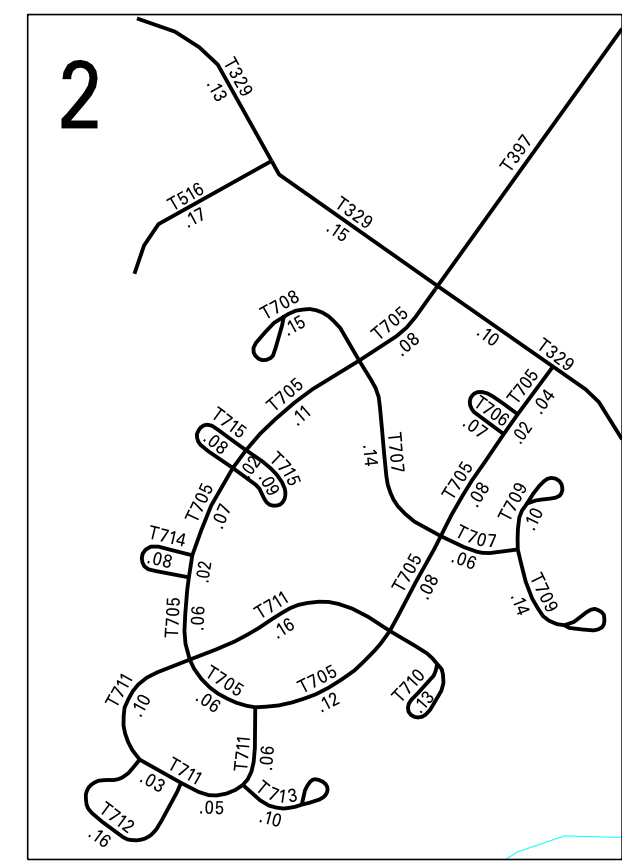

2:1

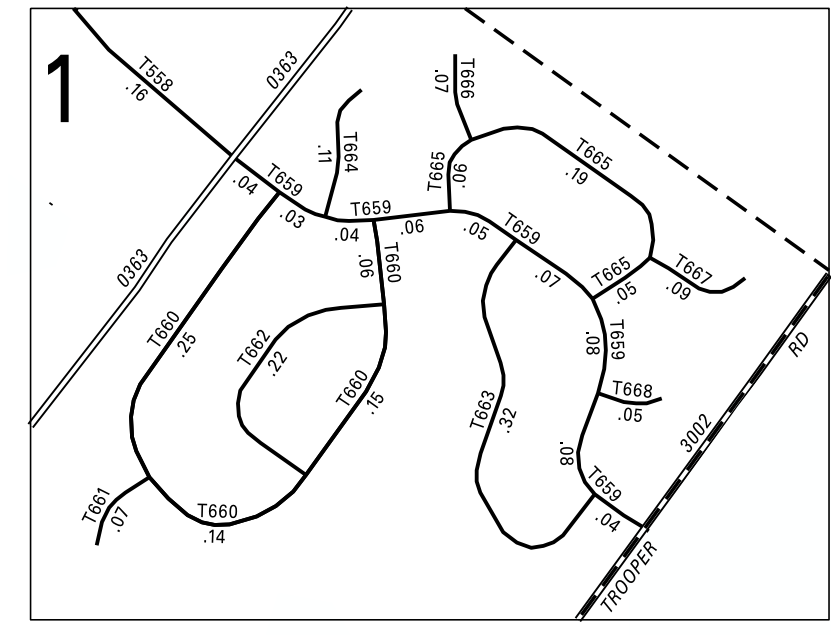

2:1

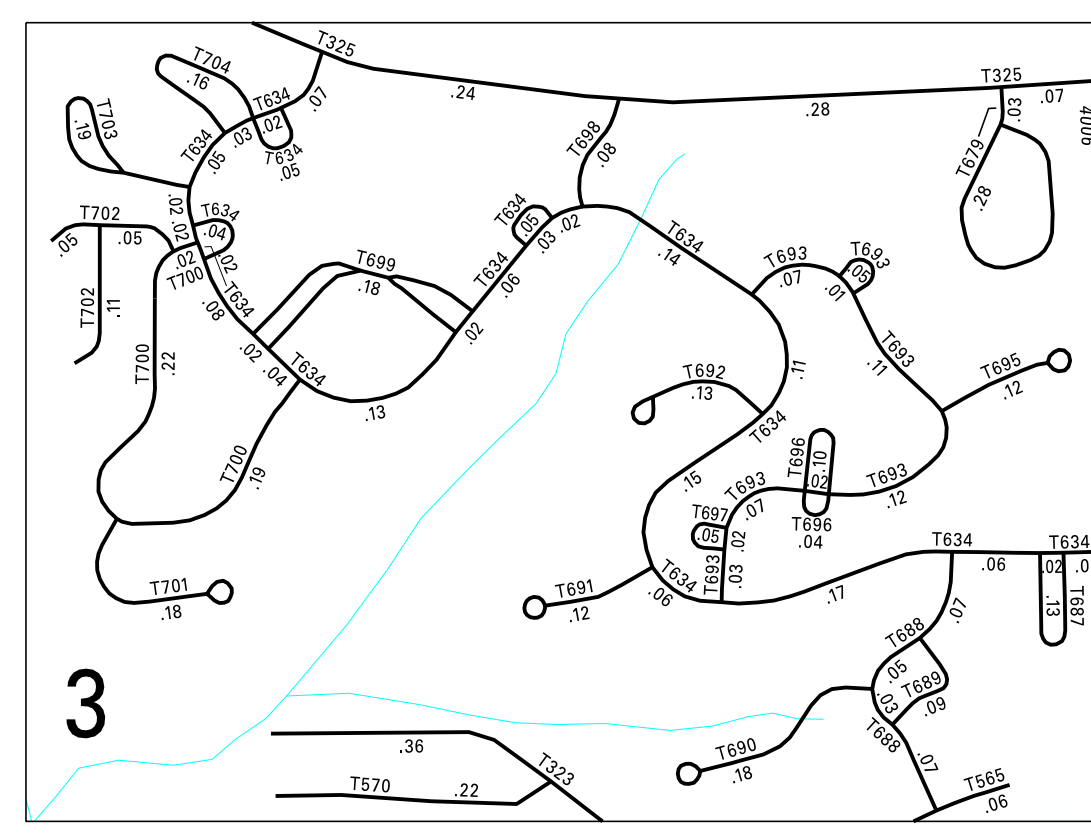
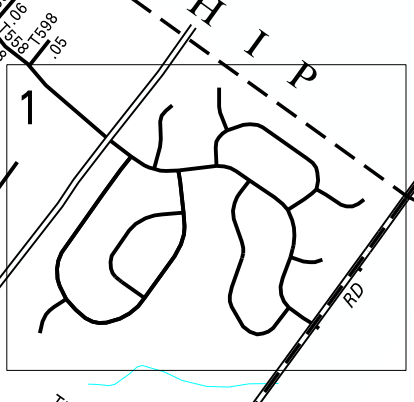
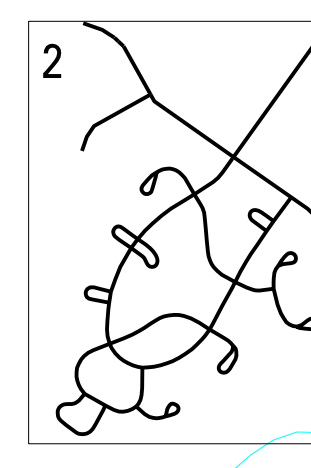

2:1

**LOWER PROVIDENCE
SECOND CLASS TOWNSHIP MAP
MONTGOMERY COUNTY**

PREPARED BY THE
PENNSYLVANIA DEPARTMENT OF TRANSPORTATION
BUREAU OF PLANNING AND RESEARCH
GEOGRAPHIC INFORMATION DIVISION

IN COOPERATION WITH THE
U.S. DEPARTMENT OF TRANSPORTATION
FEDERAL HIGHWAY ADMINISTRATION

MUNICIPAL CODE 46 208

THIS MAP IS PUBLISHED AS A SUPPLEMENTAL
DOCUMENTATION OF LIQUID FUELS TAX FUND MILEAGES
REVISED PER FORM 990 DATED 3-19-19

