

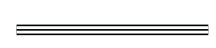

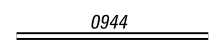

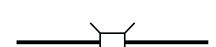

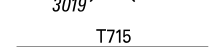
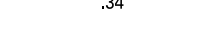

LEGEND

-  LIMITED ACCESS HIGHWAY
-  STATE ROUTE AND NUMBER
-  STATE MAINTAINED BRIDGE ON TOWNSHIP ROAD
-  TOWNSHIP ROAD, NUMBER AND SEGMENT LENGTH IN MILES
-  IMPASSABLE TOWNSHIP ROAD
-  OTHER ROAD
-  RAILROAD (IN SERVICE)
-  RAILROAD ABANDONED (TRACK RETAINED)
-  STATE BOUNDARY
-  COUNTY BOUNDARY
-  TOWNSHIP BOUNDARY
-  CITY OR BOROUGH BOUNDARY
-  MUNICIPAL BUILDING
-  SPLIT MILEAGE BETWEEN MUNICIPALITIES

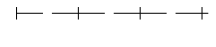
TOTAL MILES	
Township Road System	50.06
State Highway System	38.62
Total	88.68

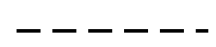
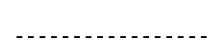

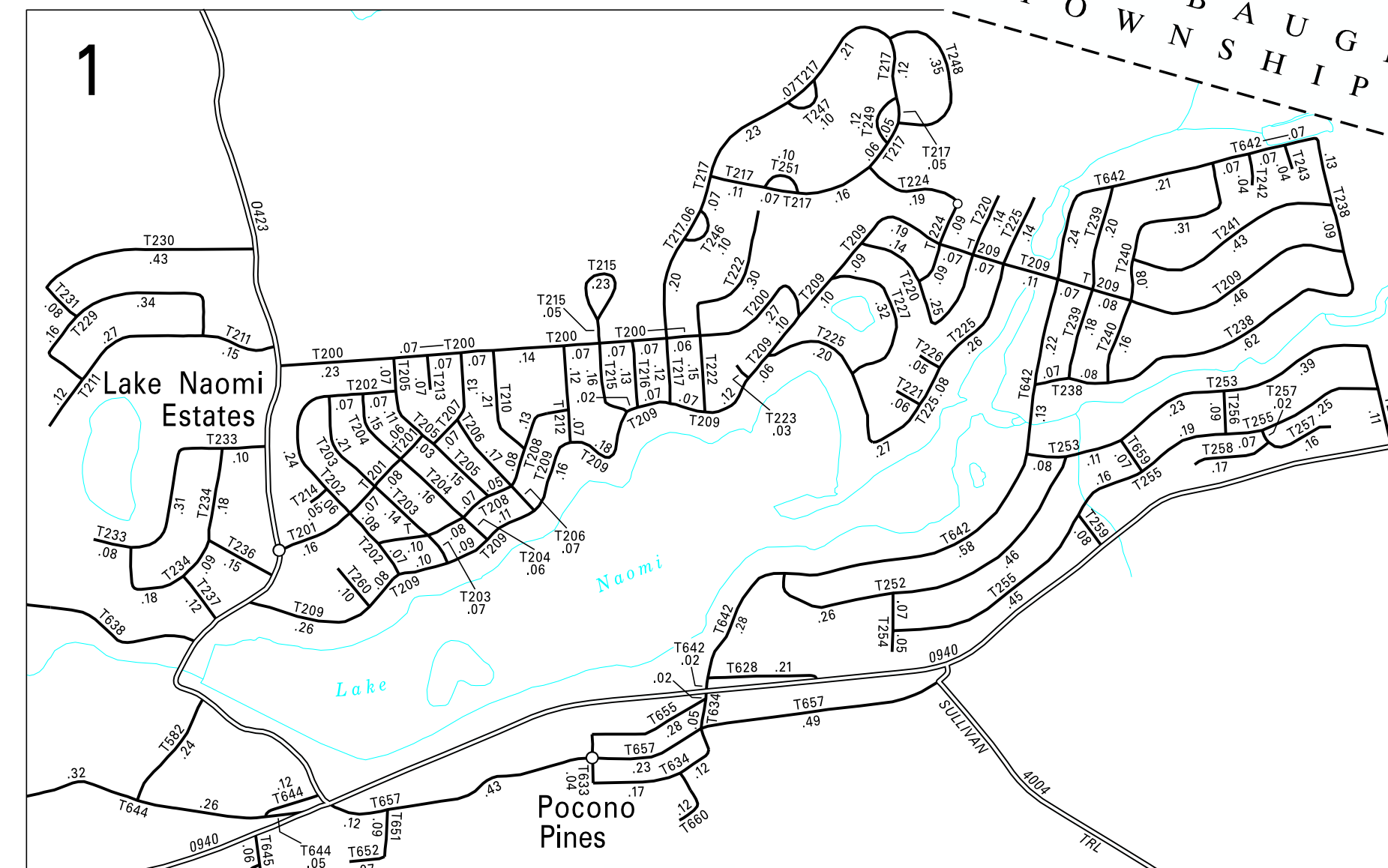
2:1

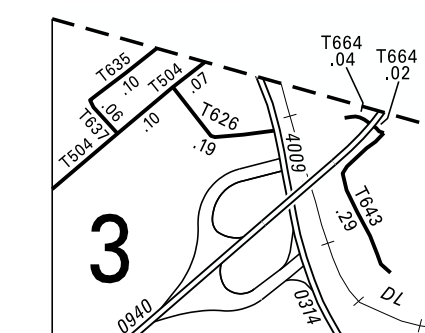

2:1

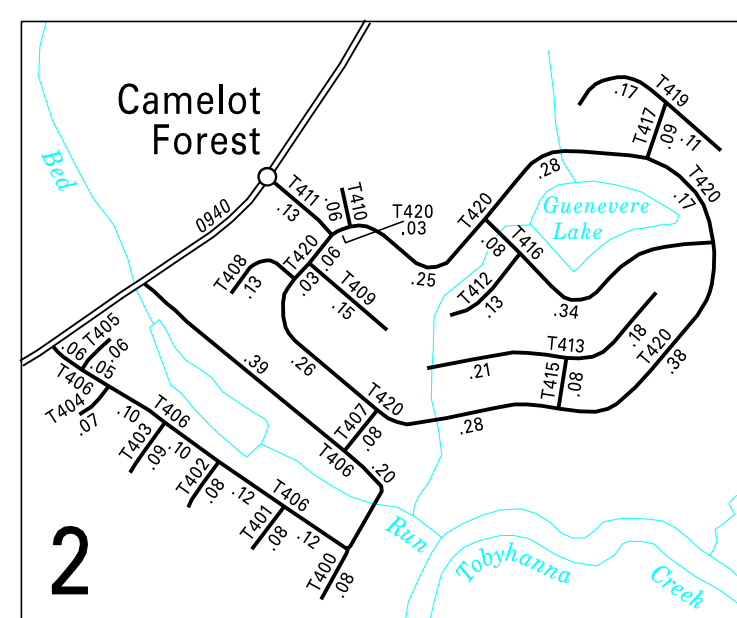
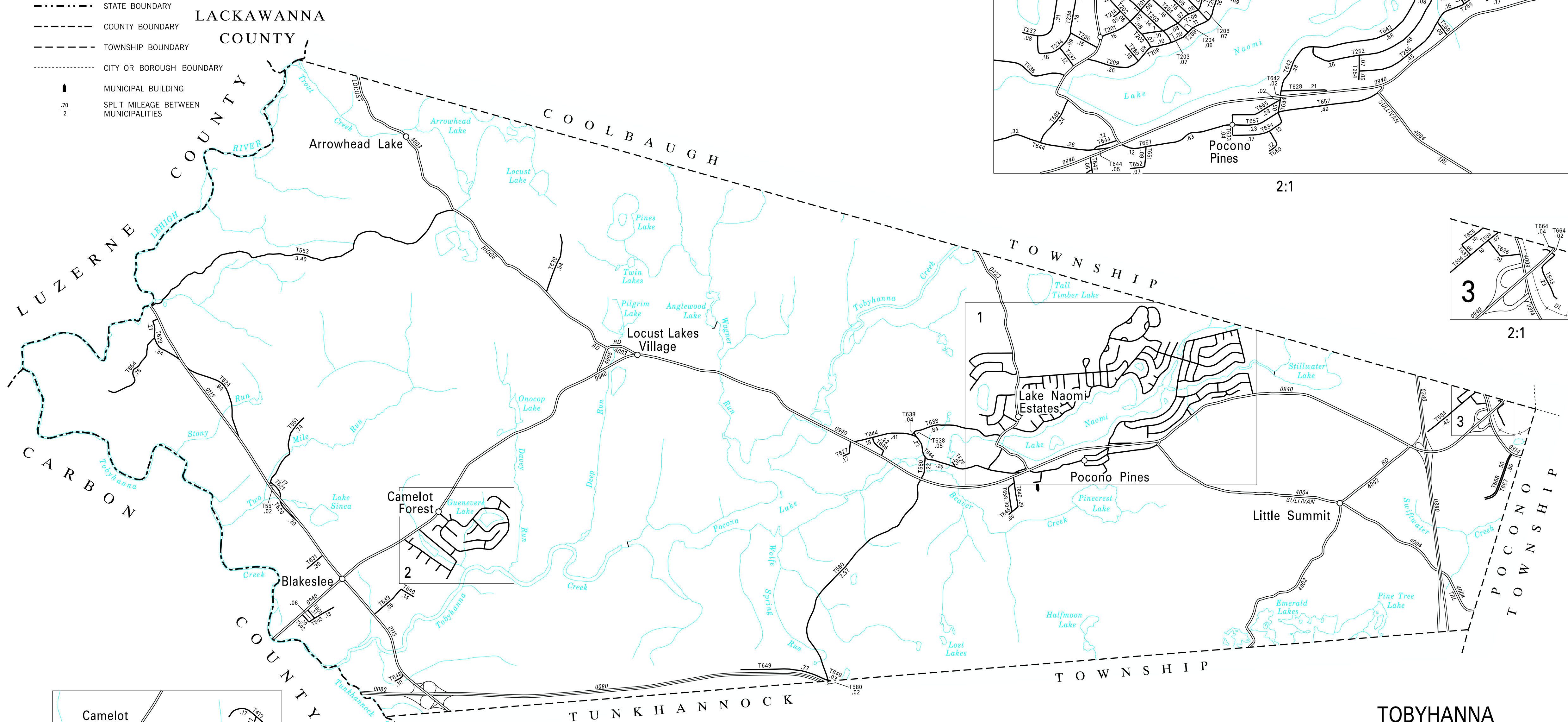

2:1

- | | | |
|---------------------|----------------------|---------------------------|
| 200 GROSS DR | 236 TUNKHANNOCK IRL | 409 SIR LYONNESSE CT |
| 201 EVERGREEN RD | 237 NAOMI PINES DR | 410 SIR SAGAMORE CT |
| 202 SWEET BRIAR RD | 238 HILLCREST DR | 411 CAMELOT DR |
| 203 CANOE BROOK RD | 239 WINDING HILL RD | 412 SIR GAMAIN CT |
| 204 MANOR HILL RD | 240 HEMLOCK TRL | 413 SIR JEOFFREY CT |
| 205 APPEASED RD | 241 ASPEN RD | 415 MERRIMENT LA |
| 206 OAKLAND PL | 242 BUTTWOOD CT | 416 LANCELOT LA |
| 207 OAK RD | 243 TROUT POND CT | 417 ELEANOR RD |
| 208 BEECH SPRING DR | 246 RHODORA LA | 419 SIR LIONEL CT |
| 209 WOODLAND AV | 247 TUPELO TRL | 420 KING ARTHUR RD |
| 210 GREENHILL RD | 248 RED SPRUCE RD | 501 LILAC DR |
| 211 DEER TRAIL RD | 249 HOLLYHOCK LA | 502 RAINBOW LA |
| 212 NAOMI AV | 251 RED FERN LA | 503 OLD COACH DR |
| 213 ALPINE CT | 252 SPLIT ROCK LA | 504 SUMMIT AV |
| 214 MEADOWBROOK CT | 253 TANGLEWOOD DR | 551 BURGER RD |
| 215 STONEWALL DR | 254 FOXGLOVE PL | 553 CAUGHBAUGH RD |
| 216 CEDAR KNOLL WAY | 255 LONG VIEW LA | 580 STONEY HOLLOW RD |
| 217 REDWOOD TER | 256 SUNFISH RD | 582 FIREHOUSE RD |
| 220 DEER RUN | 257 CALENDULA CT | 620 BOULDER RUN |
| 221 PEBBLE CT | 258 CORNFLOWER CT | 621 ORCHARD LA |
| 222 FOX RUN | 259 SHORT LA | 624 THOMAS RD |
| 223 CHERRY TREE CT | 260 CAMP OMAISSA CT | 625 CHURCH ST |
| 224 CLEAR POND RD | 400 LADY JENNIFER CT | 626 NORTON PRIOR RD |
| 225 LAKEVIEW DR | 401 LADY LINDA CT | 627 ICE HOUSE RD |
| 226 JIMMY POND CT | 402 LADY PATRICIA CT | 628 PRINT SHOP RD |
| 227 LITTLE POND CIR | 403 CHESTNUT RD | 629 KERRICK RD |
| 229 PINE CONE RD | 404 ANNA RD | 630 SLUTTER RD |
| 230 CRESVIEW LA | 405 LADY ANN CT | 631 MACKES RD |
| 231 BURNT SHANTY RD | 406 SIR BRADFORD RD | 633 WILDER AV |
| 233 OVERLOOK LA | 407 ELAINE DR | 634 PAXMONT DR |
| 234 WHITE OAK TRL | 408 MALORY CT | 635 WINCHESTER RD |
| | | 637 REMINGTON LA |
| | | 638 THIRD ST |
| | | 639 FERNCREST RD |
| | | 640 ASH ST |
| | | 642 MILLER DR |
| | | 643 HUDACK RD |
| | | 644 OLD ROUTE 940 RD |
| | | 645 HEMLOCK HILL RD |
| | | 646 ALTEMOSE RD |
| | | 648 KLOCK RD |
| | | 649 CORDON LA |
| | | 651 STATE AV |
| | | 652 GOVERNMENT CENTER WAY |
| | | 654 ACACIA RD |
| | | 655 MCCAULEY AV |
| | | 657 POCONO CREST RD |
| | | 658 RED MAPLE LA |
| | | 659 DUSTER RD |
| | | 660 CYPRESS CT |
| | | 664 HARVEST LA |
| | | 667 KALAHARI BLVD SOUTH |
| | | 668 KALAHARI BLVD NORTH |

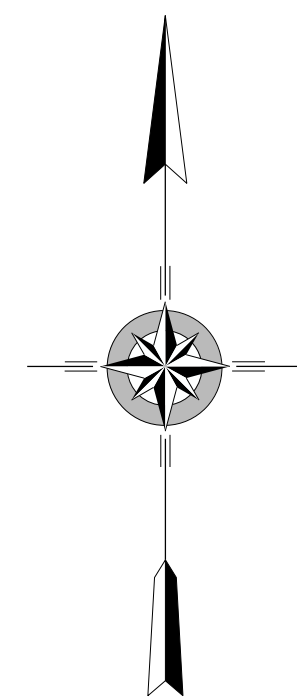

COPIES OF THIS MAP ARE AVAILABLE AT NOMINAL COST
CONTACT:
PENNSYLVANIA DEPARTMENT OF TRANSPORTATION
SALES STORE
P.O. BOX 3451
HARRISBURG, PENNSYLVANIA 17105-3451
TELEPHONE: (717)787-6746

**TOBYHANNA
SECOND CLASS TOWNSHIP MAP
MONROE COUNTY**

PREPARED BY THE
PENNSYLVANIA DEPARTMENT OF TRANSPORTATION
BUREAU OF PLANNING AND RESEARCH
GEOGRAPHIC INFORMATION DIVISION
IN COOPERATION WITH THE
U.S. DEPARTMENT OF TRANSPORTATION
FEDERAL HIGHWAY ADMINISTRATION
MUNICIPAL CODE 45 215
THIS MAP IS PUBLISHED AS A SUPPLEMENTAL
DOCUMENTATION OF LIQUID FUELS TAX FUND MILEAGES
REVISED PER FORM 990 DATED 11-18-15

