

TOTAL MILES
 Township Road System 45.99*
 State Highway System 42.99
 Total 88.98

* Includes ACT 32 Turnback Mileage of 3.27

LEGEND

- LIMITED ACCESS HIGHWAY
- STATE ROUTE AND NUMBER
- STATE MAINTAINED BRIDGE ON TOWNSHIP ROAD
- TOWNSHIP ROAD, NUMBER AND SEGMENT LENGTH IN MILES
- IMPASSABLE TOWNSHIP ROAD
- TURNBACK TOWNSHIP ROAD
- OTHER ROAD
- RAILROAD (IN SERVICE)
- RAILROAD ABANDONED (TRACK RETAINED)
- STATE BOUNDARY
- COUNTY BOUNDARY
- TOWNSHIP BOUNDARY
- CITY OR BOROUGH BOUNDARY
- MUNICIPAL BUILDING
- SPLIT MILEAGE BETWEEN MUNICIPALITIES

COPIES OF THIS MAP ARE AVAILABLE AT NOMINAL COST CONTACT:

PAENSIYANIA DEPARTMENT OF TRANSPORTATION
 SALES STORE
 P.O. BOX 3451
 HARRISBURG, PENNSYLVANIA 17105-3451
 TELEPHONE: (717)767-6746

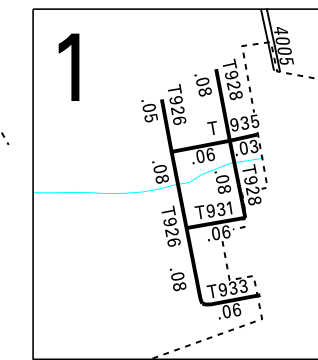
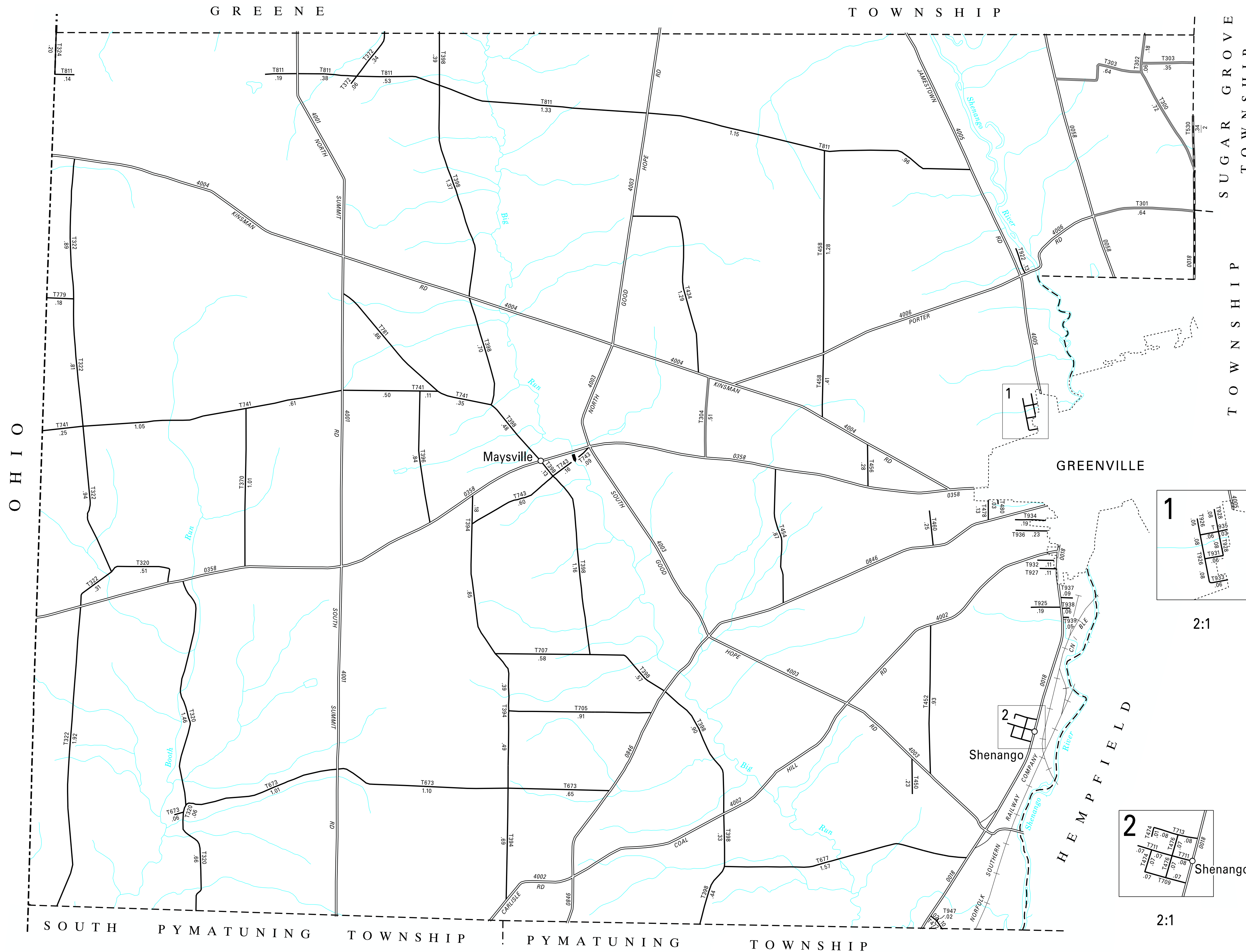

2:1

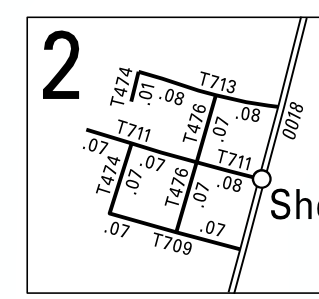

2:1

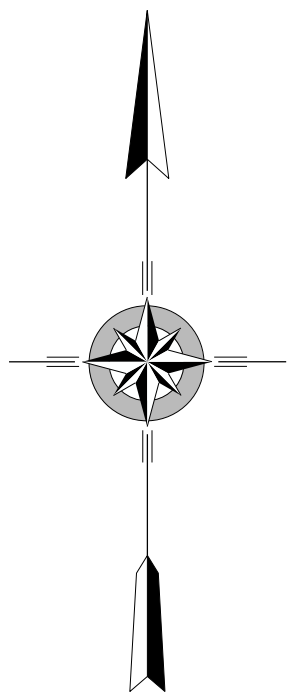

WEST SALEM
 SECOND CLASS TOWNSHIP MAP
 MERCER COUNTY

PREPARED BY THE
 PENNSYLVANIA DEPARTMENT OF TRANSPORTATION
 BUREAU OF PLANNING AND RESEARCH
 GEOGRAPHIC INFORMATION DIVISION
 IN COOPERATION WITH THE
 U.S. DEPARTMENT OF TRANSPORTATION
 FEDERAL HIGHWAY ADMINISTRATION
 MUNICIPAL CODE 43 228
 THIS MAP IS PUBLISHED AS A SUPPLEMENTAL
 DOCUMENTATION OF LIQUID FUELS TAX FUND MILEAGES
 REVISED PER FORM 990 DATED 7-25-22

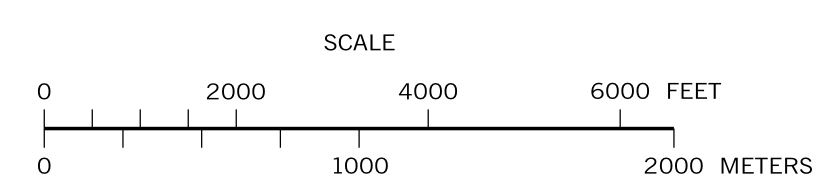

- 300 HIGH RD
- 301 WILLIAMSON RD
- 302 PROBST RD
- 303 TANNER RD
- 304 MAPLE RD
- 320 BARRY RD
- 322 STATE LINE RD
- 324 SHORT RD
- 370 VOSSLER RD
- 372 CARR RD
- 394 HILLTOP RD
- 396 RICKERT RD
- 398 MAYSVILLE RD
- 434 POPLAR RD
- 450 CEMETARY RD
- 452 MCCrackEN RD
- 454 LININGER RD
- 456 OAK RD
- 458 COAL BANK RD
- 460 EVERGREEN RD
- 472 CRESTVIEW DR
- 474 SHERMAN ST
- 476 GRANT ST
- 478 QUARRY ST
- 480 WALNUT ST
- 530 GOETSCH RD
- 673 WOODS RD
- 677 COSSITT RD
- 705 BEECH RD
- 707 PLUM RD
- 709 CHESTNUT ST
- 711 WASHINGTON ST
- 713 WALNUT ST
- 741 HICKORY RD
- 743 CHURCH RD
- 779 MARSH RD
- 781 BALDWIN RD
- 811 WISE RD
- 922 RIVER RD
- 925 HEMPFIELD AV
- 926 WOOD ST
- 927 KENMORE RD
- 928 THIRD ST
- 931 LAIN AV
- 932 KILBOURNE RD
- 933 GILLESPIE AV
- 934 WEST DR
- 935 GLENN AV
- 936 HOMER ST
- 937 CARNEGIE ST
- 938 CARPENTER ST
- 939 MILL ST
- 947 COULTER RD