

TOTAL MILES  
 Township Road System 34.50  
 State Highway System 16.01  
 Total 50.51

POPULATION 3,118  
 (2020 Census)

COPIES OF THIS MAP ARE AVAILABLE AT NOMINAL COST  
 CONTACT:  
 PENNSYLVANIA DEPARTMENT OF TRANSPORTATION  
 SALES STORE  
 P.O. BOX 3451  
 HARRISBURG, PENNSYLVANIA 17105-3451  
 TELEPHONE: (717)787-6746

**LEGEND**

- LIMITED ACCESS HIGHWAY
- STATE ROUTE AND NUMBER
- STATE MAINTAINED BRIDGE ON TOWNSHIP ROAD
- TOWNSHIP ROAD, NUMBER AND SEGMENT LENGTH IN MILES
- IMPASSABLE TOWNSHIP ROAD
- TURNBACK TOWNSHIP ROAD
- OTHER ROAD
- RAILROAD (IN SERVICE)
- RAILROAD ABANDONED (TRACK RETAINED)
- STATE BOUNDARY
- COUNTY BOUNDARY
- TOWNSHIP BOUNDARY
- CITY OR BOROUGH BOUNDARY
- MUNICIPAL BUILDING
- SPLIT MILEAGE BETWEEN MUNICIPALITIES

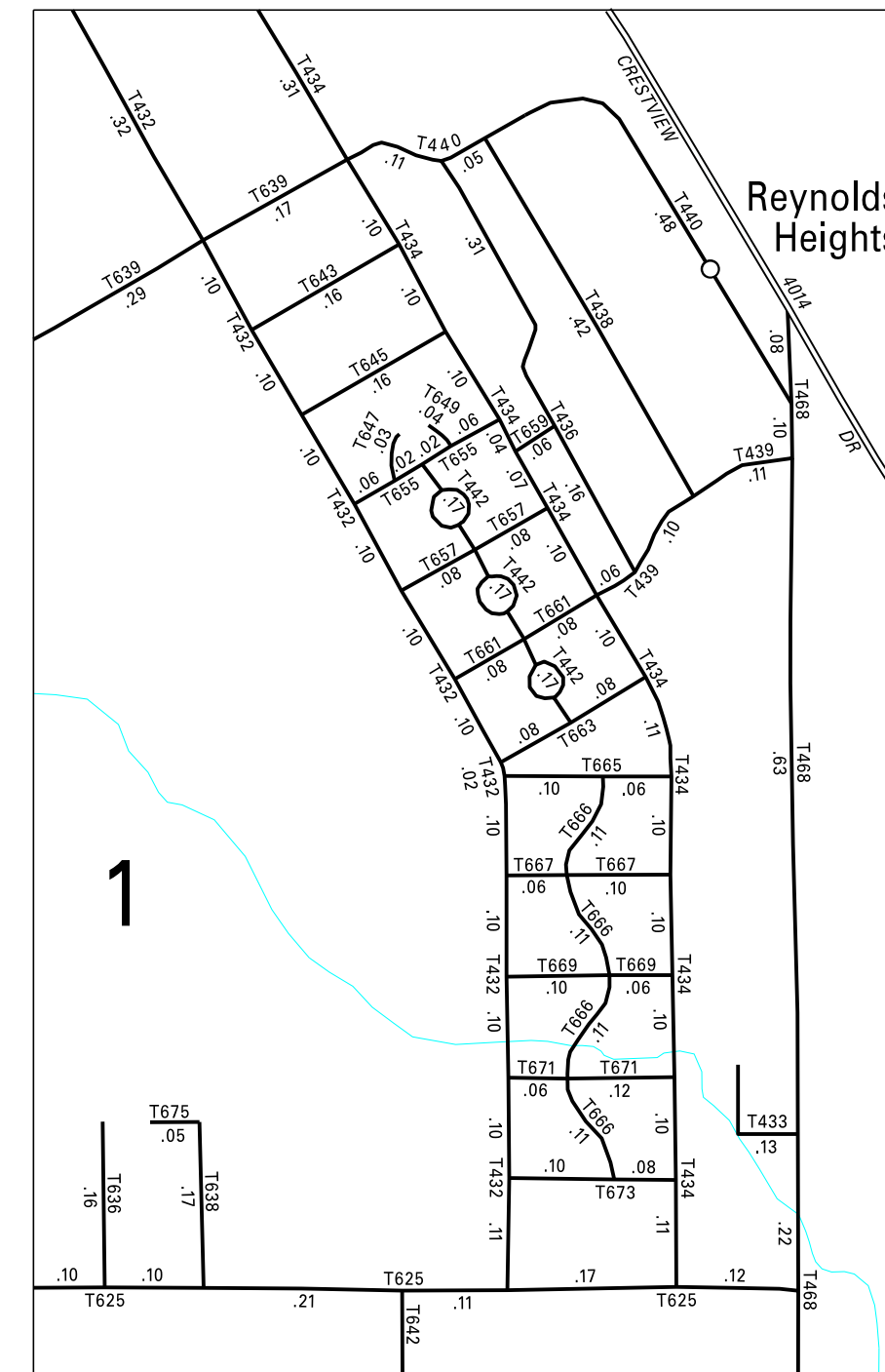
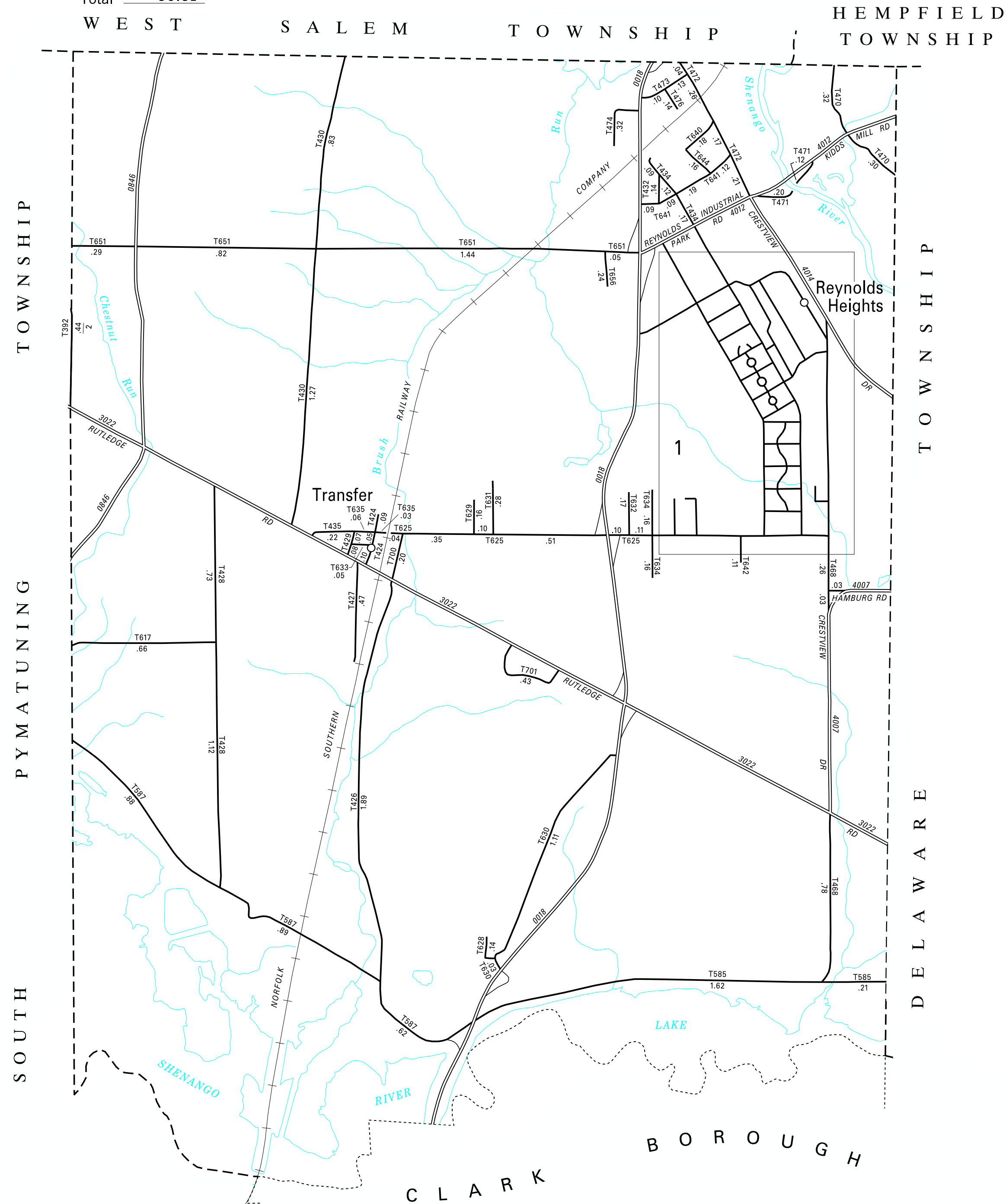

2:1

- 392 TOWNLINE RD
- 424 PENN ST
- 426 SHENANGO PARK RD
- 427 MILLER RD
- 428 CARRIER RD
- 429 CHURCH ST
- 430 MAYSVILLE RD
- 432 ARLINGTON DR
- 433 PINWOOD LA
- 434 BRENTWOOD DR
- 435 CEMETERY DR
- 436 SHENANGO DR
- 438 MOSS LA
- 439 REYNOLDS RD
- 440 NORTH REYNOLDS RD
- 442 CIRCLE DR
- 468 CRESTVIEW DR
- 470 NORTH RIVER RD
- 471 KIDDOS MILL RD
- 472 CRESTVIEW DR EXT
- 473 MORTENSEN RD
- 474 GRANT RD
- 476 KUDER DR
- 585 EAST LAKE RD
- 587 WEST LAKE RD
- 617 MORTIMER RD
- 625 EDGEWOOD DR
- 628 LINDA DR
- 629 WINNER DR
- 630 BIRCHWOOD DR
- 631 PLEASANTVIEW DR
- 632 TWENTYSEVENTH ST
- 633 BROAD ST
- 634 TWENTYSIXTH ST
- 635 EDGEWOOD DR EXT
- 636 TWENTYFIFTH ST
- 638 TWENTYFOURTH ST
- 639 TENTH ST
- 640 STAINLESS ST
- 641 GOSSER ST
- 642 TWENTYSECOND ST
- 643 ELEVENTH ST
- 644 NICKEL ST
- 645 TWELFTH ST
- 647 WEST THIRTEENTH ST
- 649 EAST THIRTEENTH ST
- 651 COLT RD
- 655 THIRTEENTH ST
- 656 MAPLE DR
- 657 FOURTEENTH ST
- 659 SHORT ST
- 661 FIFTEENTH ST
- 663 NORTH SIXTEENTH ST
- 665 SOUTH SIXTEENTH ST
- 666 PARK LA
- 667 SEVENTEENTH ST
- 669 EIGHTEENTH ST
- 671 NINETEENTH ST
- 673 TWENTIETH ST
- 675 DELMAR DR
- 700 WALL ST
- 701 WOODVIEW DR

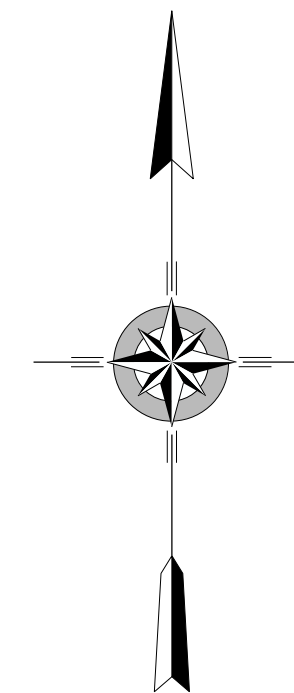

**PYMATUNING  
 SECOND CLASS TOWNSHIP MAP  
 MERCER COUNTY**

PREPARED BY THE  
**PENNSYLVANIA DEPARTMENT OF TRANSPORTATION**

BUREAU OF PLANNING AND RESEARCH  
 GEOGRAPHIC INFORMATION DIVISION

IN COOPERATION WITH THE  
**U.S. DEPARTMENT OF TRANSPORTATION  
 FEDERAL HIGHWAY ADMINISTRATION**

MUNICIPAL CODE 43 220

THIS MAP IS PUBLISHED AS A SUPPLEMENTAL  
 DOCUMENTATION OF LIQUID FUELS TAX FUND MILEAGES  
 REVISED PER FORM 990 DATED 6-5-23

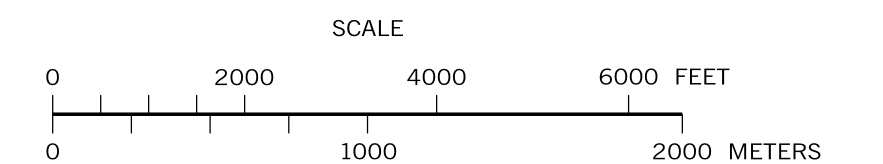

TYPE 5 MAP PYMATUNING TOWNSHIP MERCER COUNTY PENNSYLVANIA