

|                         |                     |
|-------------------------|---------------------|
| 315 ROCKY RD            | 466 WOLF FARM RD    |
| 319 DEWEY AV            | 477 ORCHARD ST      |
| 320 DIVISION ST         | 478 RANDALL ST      |
| 321 BLOOMSTER HOLLOW RD | 479 CHAMBERS ST     |
| 322 OLD BRADFORD RD     | 480 SCHOOL ST       |
| 323 KASSON RD           | 481 FOREST AV       |
| 324 CLEVELAND AV        | 481 FOREST AV       |
| 325 MARVINDALE RD       | 573 TOWN LINE RD    |
| 326 MERRICK ST          | 602 KUSHEQUA AV     |
| 444 CHURCH ST           | 603 TURKEY TRACK RD |
| 449 ROUNDHOUSE RD       | 605 BRICKWORK RD    |
| 450 HARRISON AV         | 606 RED BRICK RD    |
| 451 NEW ST              |                     |

TOTAL MILES  
 Township Road System 13.92\*  
 State Highway System 28.63  
 Total 42.55

\* Includes ACT 32 Turnback Mileage of 4.32

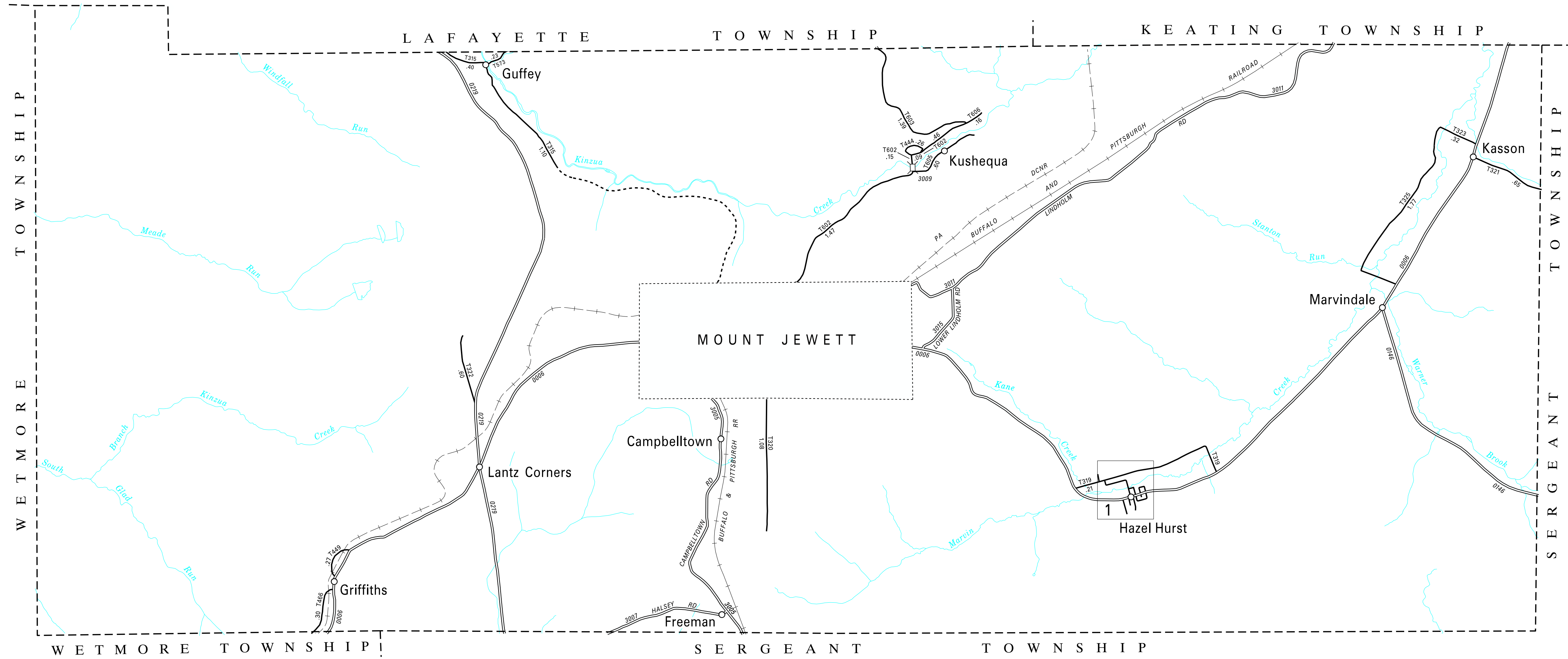

**LEGEND**

- LIMITED ACCESS HIGHWAY
- STATE ROUTE AND NUMBER
- STATE MAINTAINED BRIDGE ON TOWNSHIP ROAD
- TOWNSHIP ROAD, NUMBER AND SEGMENT LENGTH IN MILES
- IMPASSABLE TOWNSHIP ROAD
- OTHER ROAD
- RAILROAD (IN SERVICE)
- RAILROAD ABANDONED (TRACK RETAINED)
- STATE BOUNDARY
- COUNTY BOUNDARY
- TOWNSHIP BOUNDARY
- CITY OR BOROUGH BOUNDARY
- MUNICIPAL BUILDING
- SPLIT MILEAGE BETWEEN MUNICIPALITIES

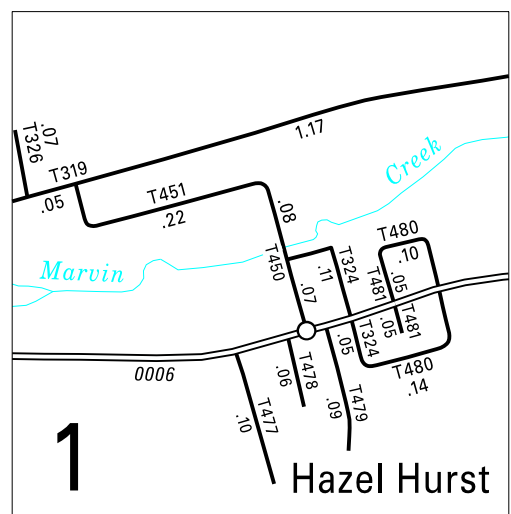

3:1

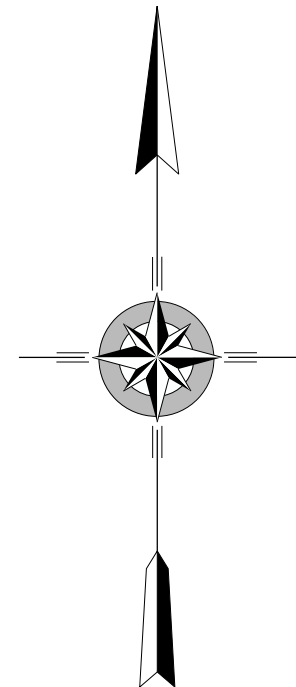

**HAMLIN  
 SECOND CLASS TOWNSHIP MAP  
 MCKEAN COUNTY**

PREPARED BY THE  
**PENNSYLVANIA DEPARTMENT OF TRANSPORTATION**  
 BUREAU OF PLANNING AND RESEARCH  
 GEOGRAPHIC INFORMATION DIVISION  
 IN COOPERATION WITH THE  
 U.S. DEPARTMENT OF TRANSPORTATION  
 FEDERAL HIGHWAY ADMINISTRATION  
 MUNICIPAL CODE 42 208

REVISED PER FORM 990 DATED 9-5-14

