

TOTAL MILES	
Township Road System	48.41*
State Highway System	16.04
Total	64.45

\* Includes ACT 32 Turnback Mileage of 11.20

**LEGEND**

- LIMITED ACCESS HIGHWAY
- STATE ROUTE AND NUMBER
- STATE MAINTAINED BRIDGE ON TOWNSHIP ROAD
- TOWNSHIP ROAD, NUMBER AND SEGMENT LENGTH IN MILES
- IMPASSABLE TOWNSHIP ROAD
- OTHER ROAD
- RAILROAD (IN SERVICE)
- RAILROAD ABANDONED (TRACK RETAINED)
- STATE BOUNDARY
- COUNTY BOUNDARY
- TOWNSHIP BOUNDARY
- CITY OR BOROUGH BOUNDARY
- MUNICIPAL BUILDING
- SPLIT MILEAGE BETWEEN MUNICIPALITIES



2:1

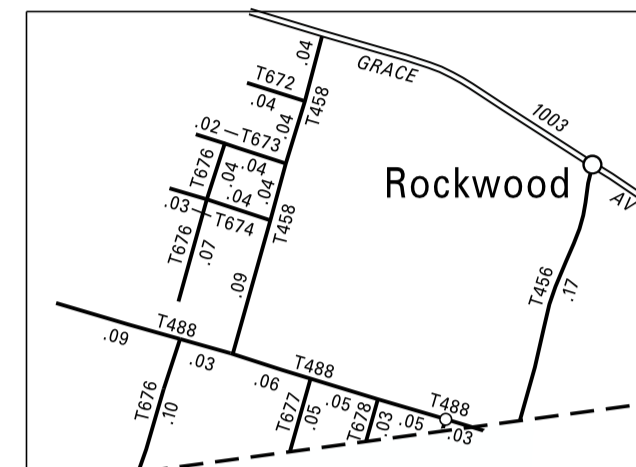

3:1

- 434 MOUNTVILLE DR
- 435 LANCASTER ST
- 436 MOUNTAIN DR
- 437 MONROE VALLEY DR
- 438 BLACK OAK RD
- 439 PHEASANT DR
- 440 TROY AV
- 441 MORITZ DR
- 442 HORST DR
- 443 HILLCREST DR
- 444 LIGHTHOUSE DR
- 445 HUNTER LA
- 450 FAIRWAY DR
- 451 CHURCH ST
- 452 CENTER ST
- 453 BROAD ST
- 454 NEW BUNKER HILL RD
- 456 WATER ST
- 457 KREIDER DR
- 458 MONROE AV
- 473 OLD STATE RD
- 474 LITTLE MOUNTAIN RD
- 478 LIGHT ST
- 479 STONER RD
- 480 MILL ST
- 481 CHERRY LA
- 482 QUARRY RD
- 483 DARLINGTON AV
- 484 DONNA DR
- 486 MILL DR
- 488 WASHINGTON AV
- 490 FORTNA RD
- 492 KENBROOK RD
- 494 HAIN AV
- 496 PINE MEADOW RD
- 497 BY PASS RD
- 505 CEMETERY RD
- 506 WERNER RD
- 507 SUNSET DR
- 531 SHIRKSVILLE RD
- 541 MOWERY RD
- 559 MOORE RD
- 561 OLD JONESTOWN RD
- 563 SWATARA RD
- 565 DEADEND RD
- 567 SUPERVISORS DR
- 571 DARKES RD
- 576 CHESTNUT ST
- 577 IRENE DR
- 578 HAZEL ST
- 579 QUEEN ST
- 580 CINDY DR
- 581 ARROW CT
- 601 OLD ROUTE 22 RT
- 603 BIRCH ST
- 604 OAK ST
- 605 HICKORY ST
- 606 POPLAR ST
- 607 WALNUT ST
- 608 ELM ST
- 667 FROG HOLLOW DR
- 668 EVE AV
- 669 SWATARA CIR
- 670 JESSICA DR
- 671 MIDDLE AV
- 672 DEWEY DR
- 673 HOOVER DR
- 674 GRANT AV
- 676 MCKINLEY AV
- 677 GROV AV
- 678 GARFIELD AV
- 679 CREBLE RD
- 680 TOWNSHIP LINE OR

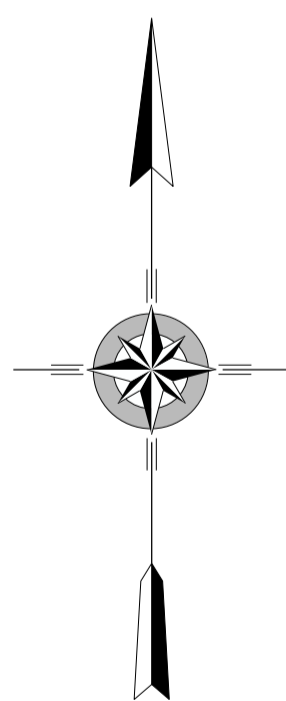

**SWATARA  
SECOND CLASS TOWNSHIP MAP  
LEBANON COUNTY**

PREPARED BY THE  
PENNSYLVANIA DEPARTMENT OF TRANSPORTATION  
BUREAU OF PLANNING AND RESEARCH  
GEOGRAPHIC INFORMATION DIVISION  
IN COOPERATION WITH THE  
U.S. DEPARTMENT OF TRANSPORTATION  
FEDERAL HIGHWAY ADMINISTRATION  
MUNICIPAL CODE 38 214

REVISED PER FORM 990 DATED 11-18-15

