

TOTAL MILES	
Township Road System	56.88 *
State Highway System	28.50
Total	85.38

* Includes ACT 32 Turnback Mileage of 2.34

POPULATION 9,348
(2020 Census)

- 377 EVERGREEN DR
- 393 BIRCH RD
- 400 TULPEHOCKEN RD
- 401 JACKSON RD
- 402 BUNGALOW ST
- 403 KRALL RD
- 405 ELM ST
- 406 LENGLE RD
- 407 LIMESTONE DR
- 408 MEADOW VIEW DR
- 409 REILLY RD
- 410 ABBEY DR
- 411 BOLLINGER RD
- 489 KERCHER AV
- 491 STRACK DR
- 499 GRUMBINE RD
- 500 MAIN AV
- 501 STOVER AV
- 502 GABLE DR
- 503 WASHINGTON AV
- 505 EISENHOWER RD
- 506 KATY LA
- 507 KREIDER RD
- 508 MADELINE DR
- 509 YEAGLEY RD
- 510 SUSAN AV
- 511 WOLEBER RD
- 512 OAKEN WAY
- 513 PLEASANT DR
- 514 PARK VIEW DR
- 515 WILLIAMS DR
- 517 GREBLE RD
- 518 LANTERN AV
- 519 GREENVILLE RD
- 520 COLONY RD
- 521 MAYFLOWER DR
- 522 PLYMOUTH DR
- 523 COLONIAL AV
- 524 BLAINE DR
- 525 LORRAINE AV
- 526 FENWOOD DR
- 527 GLENWOOD DR
- 528 BAYBERRY CT
- 529 LAUREL DR
- 530 BRADFORD CIR
- 532 HONEYBEE CT
- 546 HALFWAY DR
- 547 WHEATLAND DR
- 548 MONARCH CIR
- 549 BEVERLY DR
- 550 MAYFLY CT
- 558 KATYDID CT
- 559 LADYBUG LA
- 560 RAMONA RD
- 561 CRYCET LA
- 562 CATERPILLAR CT
- 563 BUTTERFLY DR
- 564 DEEP RUN RD
- 565 NORTHGATE AV
- 566 MAPLE LA
- 567 SHADY LA
- 568 HOUTZTOWN RD
- 569 KEN LIN DR
- 570 CREAMERY ST
- 571 GOODWILL ST
- 572 FAIRLANE AV
- 574 HERGELRODE DR
- 575 FRANKLIN AV
- 576 HILLTOP RD
- 577 GRANT AV
- 578 QUARRY DR
- 579 JACKSON AV
- 580 WILL AV
- 581 MCKINLEY AV
- 582 RAILROAD ST
- 584 WILLER RD
- 586 PINEAPPLE RD
- 587 MEADOW LA
- 588 HARVEST DR
- 589 FIELDCREST CIR
- 590 HOMESTEAD CIR
- 591 DOOROOD CIR
- 612 WARTLUFF RD
- 614 RACE ST
- 618 FLANAGAN RD
- 624 LOCUST ST
- 626 PARK AV
- 640 HICKORY RD
- 641 ORCHARD LA
- 642 GOLF RD
- 644 MARTIN RD
- 646 WINTERSVILLE DR
- 648 HAMILTON AV
- 649 KING ST
- 650 BENJAMIN CIR
- 651 TRECO DR
- 652 COUNTRY LA
- 653 NORMA LA
- 654 CORTLAND LA
- 655 LEGACY LA
- 656 APPLECREEK LA
- 657 DRAGONFLY CT
- 658 FIREFLY DR
- 659 GRASSHOPPER CT

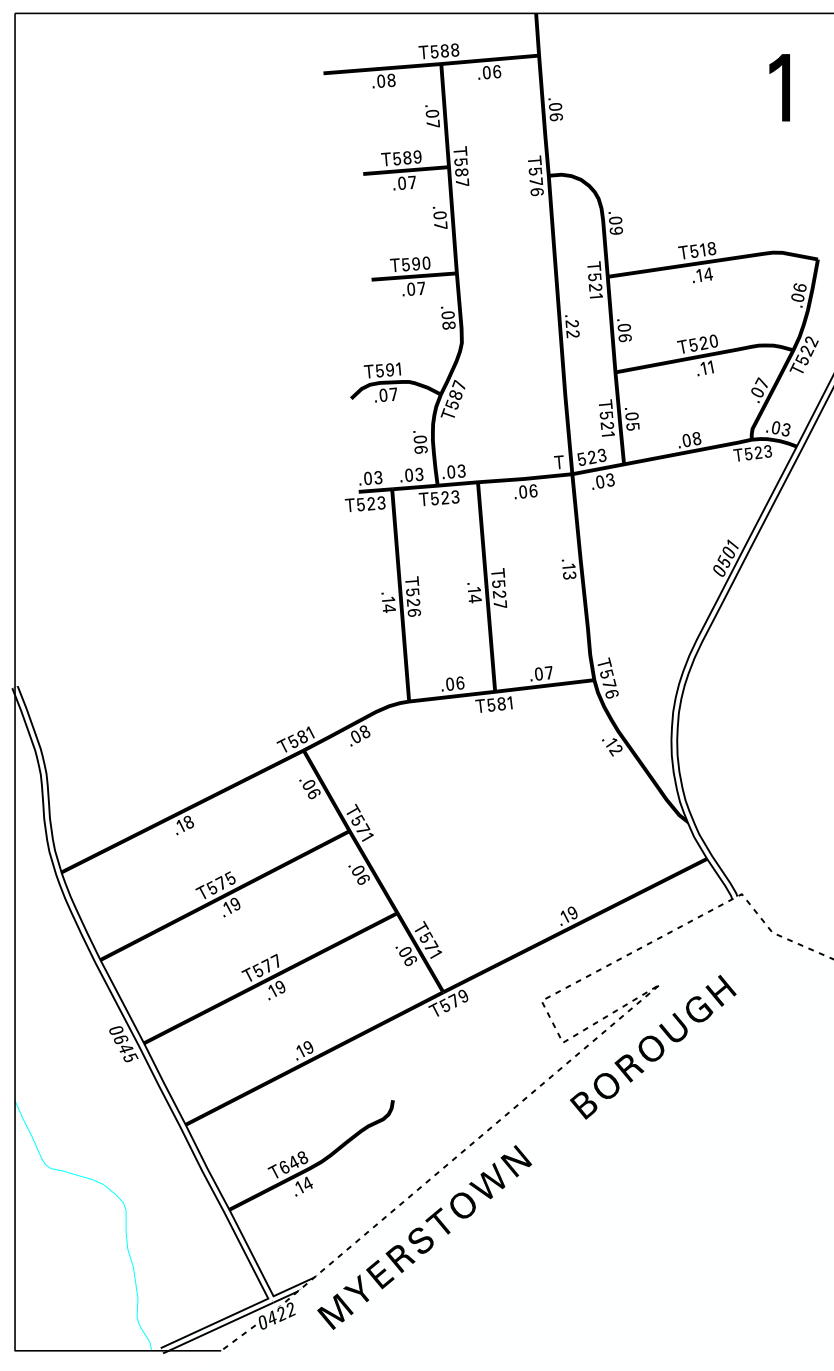
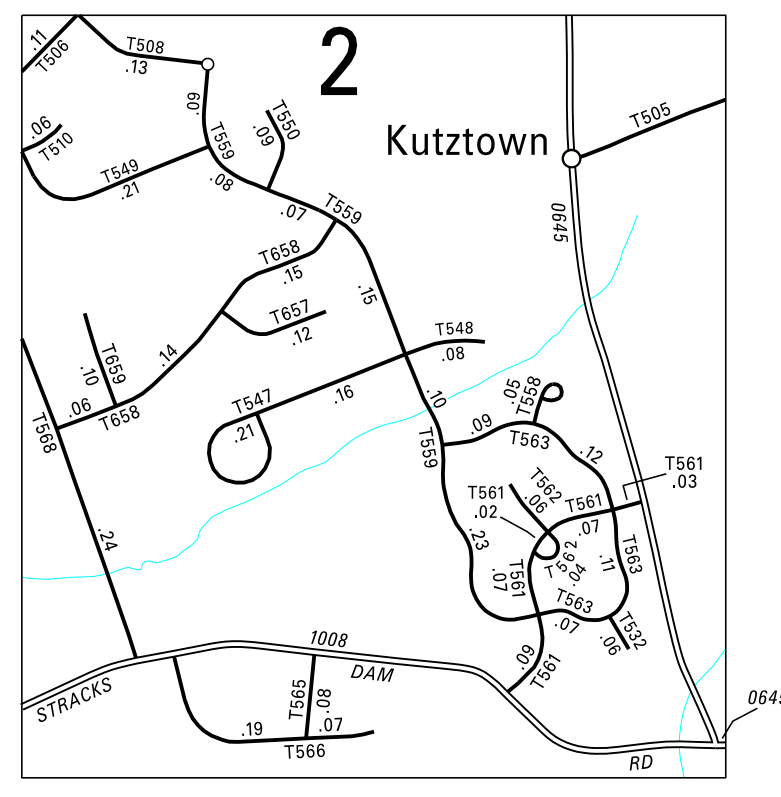
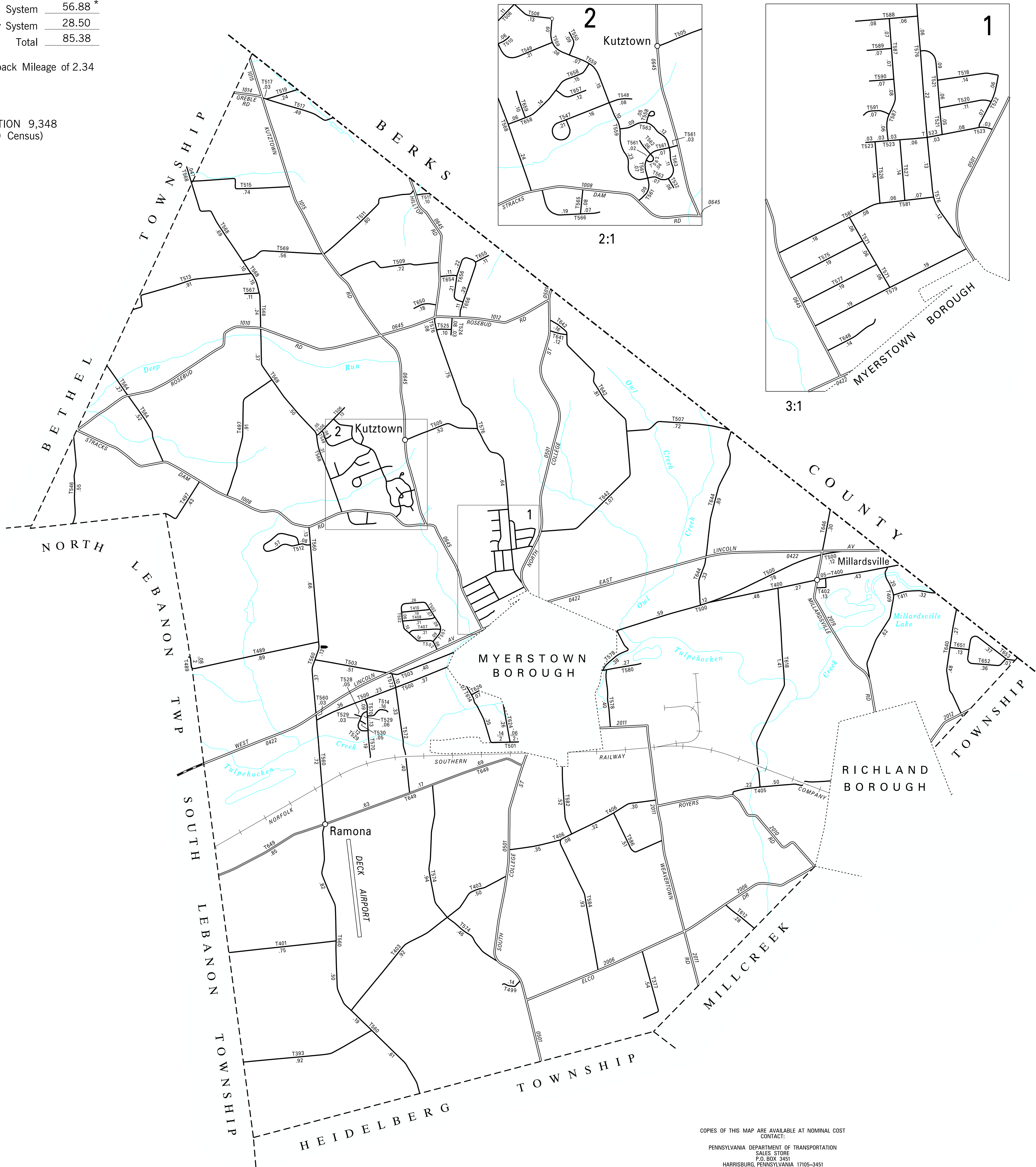

- LEGEND**
- LIMITED ACCESS HIGHWAY
 - STATE ROUTE AND NUMBER
 - STATE MAINTAINED BRIDGE ON TOWNSHIP ROAD
 - TOWNSHIP ROAD, NUMBER AND SEGMENT LENGTH IN MILES
 - IMPASSABLE TOWNSHIP ROAD
 - TURNBACK TOWNSHIP ROAD
 - OTHER ROAD
 - RAILROAD (IN SERVICE)
 - RAILROAD ABANDONED (TRACK RETAINED)
 - STATE BOUNDARY
 - COUNTY BOUNDARY
 - TOWNSHIP BOUNDARY
 - CITY OR BOROUGH BOUNDARY
 - MUNICIPAL BUILDING
 - SPLIT MILEAGE BETWEEN MUNICIPALITIES

JACKSON
SECOND CLASS TOWNSHIP MAP
LEBANON COUNTY

PREPARED BY THE
PENNSYLVANIA DEPARTMENT OF TRANSPORTATION
BUREAU OF PLANNING AND RESEARCH
GEOGRAPHIC INFORMATION DIVISION

IN COOPERATION WITH THE
U.S. DEPARTMENT OF TRANSPORTATION
FEDERAL HIGHWAY ADMINISTRATION

MUNICIPAL CODE 38 205

THIS MAP IS PUBLISHED AS A SUPPLEMENTAL
DOCUMENTATION OF LIQUID FUELS TAX FUND MILEAGES
REVISED PER FORM 990 DATED 3-24-25

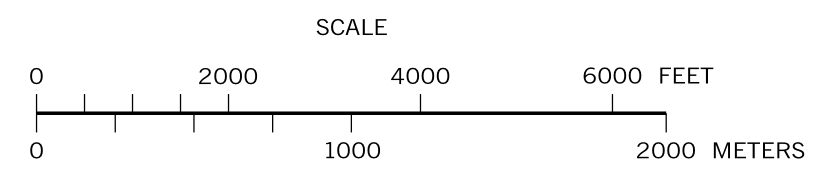

COPIES OF THIS MAP ARE AVAILABLE AT NOMINAL COST
CONTACT:
PENNSYLVANIA DEPARTMENT OF TRANSPORTATION
SALES STORE
P.O. BOX 3451
HARRISBURG, PENNSYLVANIA 17105-3451
TELEPHONE: (717)787-6746