

TOTAL MILES
 Township Road System 49.49*
 State Highway System 13.02
 Total 62.51

* Includes ACT 32 Turnback Mileage of 9.21

LEGEND

- LIMITED ACCESS HIGHWAY
- STATE ROUTE AND NUMBER
- STATE MAINTAINED BRIDGE ON TOWNSHIP ROAD
- TOWNSHIP ROAD, NUMBER AND SEGMENT LENGTH IN MILES
- IMPASSABLE TOWNSHIP ROAD
- TURNBACK TOWNSHIP ROAD
- OTHER ROAD
- RAILROAD (IN SERVICE)
- RAILROAD ABANDONED (TRACK RETAINED)
- STATE BOUNDARY
- COUNTY BOUNDARY
- TOWNSHIP BOUNDARY
- CITY OR BOROUGH BOUNDARY
- MUNICIPAL BUILDING
- SPLIT MILEAGE BETWEEN MUNICIPALITIES

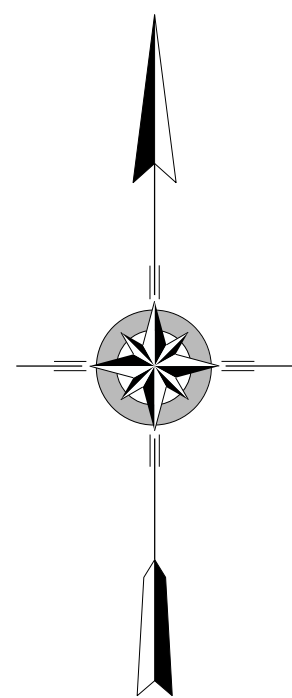
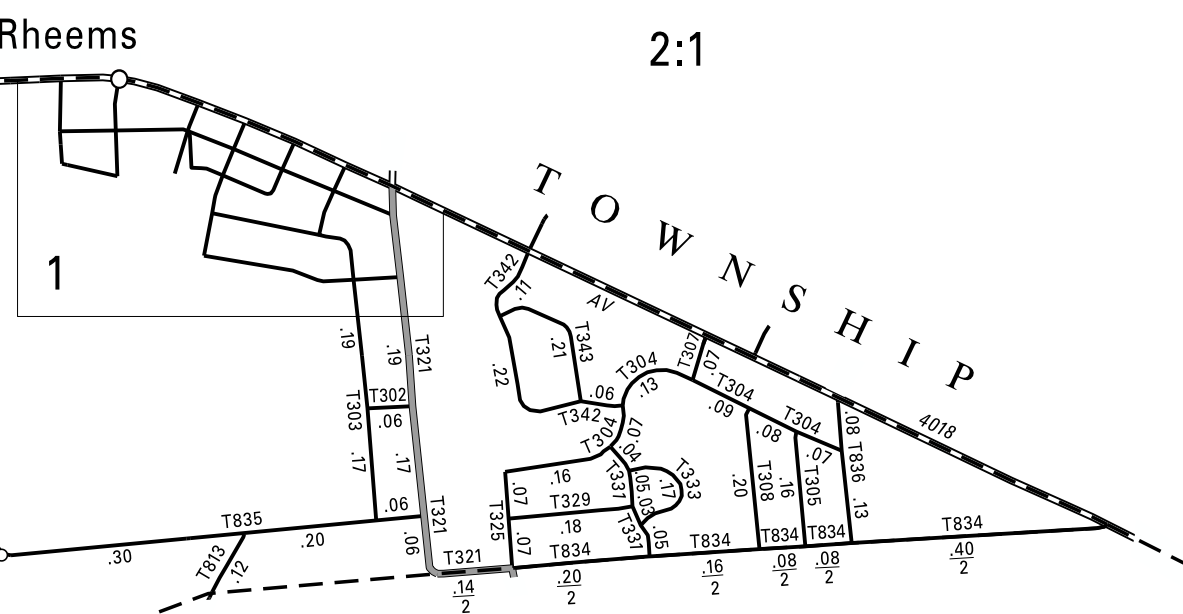
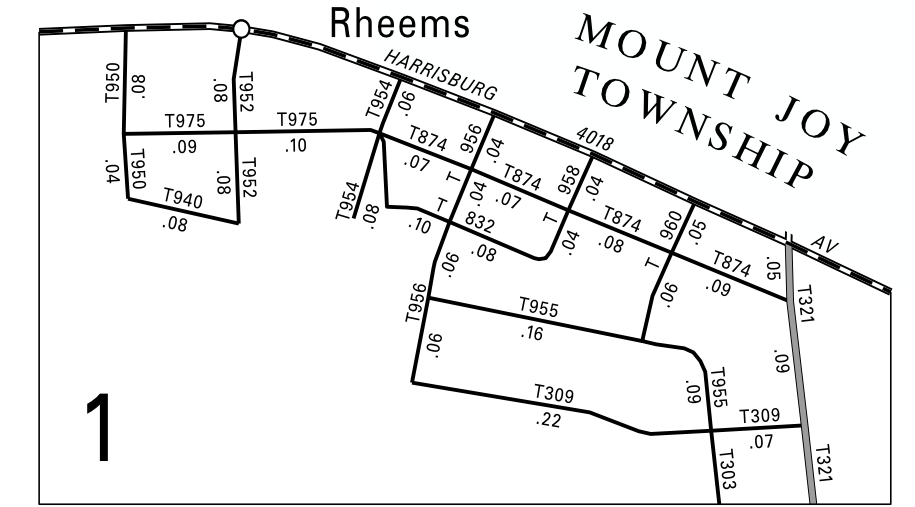
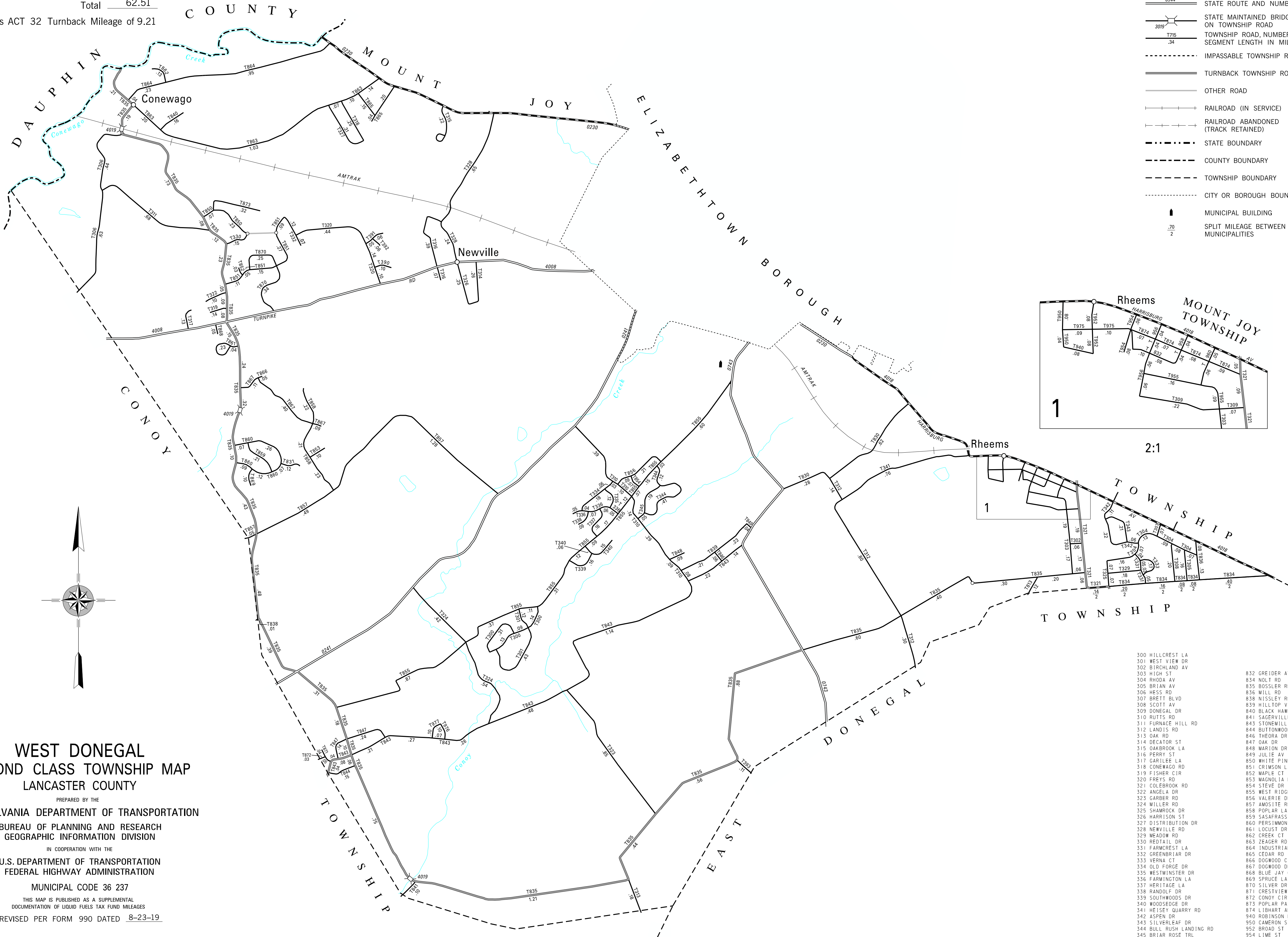

**WEST DONEGAL
 SECOND CLASS TOWNSHIP MAP
 LANCASTER COUNTY**

PREPARED BY THE
 PENNSYLVANIA DEPARTMENT OF TRANSPORTATION

BUREAU OF PLANNING AND RESEARCH
 GEOGRAPHIC INFORMATION DIVISION

IN COOPERATION WITH THE
 U.S. DEPARTMENT OF TRANSPORTATION
 FEDERAL HIGHWAY ADMINISTRATION

MUNICIPAL CODE 36 237

THIS MAP IS PUBLISHED AS A SUPPLEMENTAL
 DOCUMENTATION OF LIQUID FUELS TAX FUND MILEAGES

REVISED PER FORM 990 DATED 8-23-19

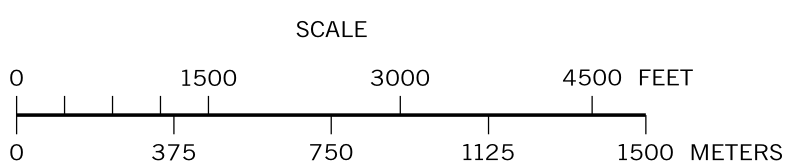

- 300 HILLCREST LA
- 301 WEST VIEW DR
- 302 BIRCHLAND AV
- 303 HIGH ST
- 304 RHODA AV
- 305 BRIAN AV
- 306 HESS RD
- 307 BRETT BLVD
- 308 SCOTT AV
- 309 DONEGAL DR
- 310 RUTTS RD
- 311 FURNACE HILL RD
- 312 LANDIS RD
- 313 OAK RD
- 314 DECATOR ST
- 315 OAKBROOK LA
- 316 PERRY ST
- 317 GARILEE LA
- 318 CONEWAGO RD
- 319 FISHER CIR
- 320 FREYS RD
- 321 COLEBROOK RD
- 322 ANGELA DR
- 323 CARBER RD
- 324 MILLER DR
- 325 SHAMROCK DR
- 326 HARRISON ST
- 327 DISTRIBUTION DR
- 328 NEWVILLE RD
- 329 MEADOW RD
- 330 REDTAL DR
- 331 FARMREST LA
- 332 GREENBRIAR DR
- 333 VERA CT
- 334 OLD FORGE DR
- 335 WESTMINSTER DR
- 336 FARMINGTON LA
- 337 HERITAGE LA
- 338 RANDOLF DR
- 339 SOUTHWOODS DR
- 340 WOODSEDGE DR
- 341 HEISEY QUARRY RD
- 342 ASPEN DR
- 343 SILVERLEAF DR
- 344 BULL RUSH LANDING RD
- 345 BRIAR ROSE TRL
- 390 PARKRIDGE DR
- 391 CHESNUT RUN
- 392 WALNUT RUN
- 393 HAUNSTEIN RD
- 813 GREIDER RD
- 830 FOREMAN DR
- 831 WOODVIEW DR
- 832 GREIDER AV
- 834 NOLT RD
- 835 BOSSLER DR
- 836 MILL RD
- 838 NISSLEY RD
- 839 HILLTOP VIEW WAY
- 840 BLACK HAWK LA
- 841 SAGEVILLE RD
- 843 STONEMILL DR
- 844 BUTTWOOD DR
- 846 THEORA DR
- 847 OAK DR
- 848 MARION DR
- 849 JULIE AV
- 850 WHITE PINE DR
- 851 CRIMSON LA
- 852 MAPLE CT
- 853 MAGNOLIA DR
- 854 STEVE DR
- 855 WEST RIDGE DR
- 856 VALERIE DR
- 857 AMOSITE RD
- 858 POPLAR LA
- 859 SASAFRASS LA
- 860 PERSIMMON LA
- 861 LOCUST DR
- 862 CREEK CT
- 863 ZEAGER DR
- 864 INDUSTRIAL RD
- 865 CEDAR DR
- 866 DOGWOOD CIR
- 867 DOGWOOD DR
- 868 BLUE JAY CIR
- 869 SPRUCE LA
- 870 SILVER DR
- 871 CRESTVIEW DR
- 872 CONY CIR
- 873 POPLAR PATH
- 874 LIBHART AL
- 940 ROBINSON DR
- 950 CAMERON ST
- 952 BROAD ST
- 954 LIME ST
- 955 SCHOOL LA
- 956 ALIDA ST
- 958 ELIZABETH ST
- 960 MARTHA ST
- 975 HEISEY AV
- 976 HUNTER DR
- 977 BROOKE DR

COPIES OF THIS MAP ARE AVAILABLE AT NOMINAL COST
 CONTACT:

PENNSYLVANIA DEPARTMENT OF TRANSPORTATION
 SALES STORE
 P.O. BOX 3451
 HARRISBURG, PENNSYLVANIA 17105-3451
 TELEPHONE: (717)767-6746