

LEGEND

- LIMITED ACCESS HIGHWAY
- STATE ROUTE AND NUMBER
- STATE MAINTAINED BRIDGE ON TOWNSHIP ROAD
- TOWNSHIP ROAD, NUMBER AND SEGMENT LENGTH IN MILES
- IMPASSABLE TOWNSHIP ROAD
- TURNBACK TOWNSHIP ROAD
- OTHER ROAD
- RAILROAD (IN SERVICE)
- RAILROAD ABANDONED (TRACK RETAINED)
- STATE BOUNDARY
- COUNTY BOUNDARY
- TOWNSHIP BOUNDARY
- CITY OR BOROUGH BOUNDARY
- MUNICIPAL BUILDING
- SPLIT MILEAGE BETWEEN MUNICIPALITIES

POPULATION 18,642
(2020 Census)

TOTAL MILES	
Township Road System	47.36
State Highway System	10.27
Total	57.63

- 403 STRATFORD RD
- 404 STERLING PL
- 405 KENTSHIRE DR
- 406 ELSHIRE DR
- 407 PENNSHIRE DR
- 408 WAYPOINT DR
- 409 SOUTHBROOK DR
- 410 WATERLEAF RD
- 411 CROWN COLONY DR
- 412 FARM LA
- 413 WOODLYN CT
- 414 MILLFORD DR
- 415 PILGRIM DR
- 416 GOLDENFIELD DR
- 500 FAIRVIEW AV
- 501 DOGWOOD LA
- 502 HOLLY LA
- 503 RIVERSIDE AV
- 504 RICE RD
- 505 RED MAPLE RD
- 506 EDGEHILL DR
- 507 BEAN BLOSSOM DR
- 508 ROSELLE AV
- 509 BIG BEND RD
- 510 FAIRVIEW AV
- 511 JACKSON DR
- 512 GRANDVIEW AV
- 513 WESTVIEW DR
- 514 RIDER AV
- 515 WILSON AV
- 516 ABBEYVILLE RD
- 517 CHEVES PL
- 518 SCHOOL LA
- 519 MILL POND DR
- 520 PRESIDENT AV
- 521 SPRINGSIDE DR
- 522 ATKINS AV
- 523 DEVON DR
- 524 WEST END AV
- 525 FIELDSIDE LA
- 526 HAMILTON RD
- 527 BELLE VALLEY RD
- 528 MEADOWCROFT DR
- 529 MEADOWCREEK LA
- 530 CONESTOGA BLVD
- 531 HILLIS LA
- 532 COTTAGE AV
- 533 LANDIS DR
- 534 CONESTOGA RD
- 535 CONESTOGA WOODS RD
- 536 GLENWOOD AV
- 537 MICHELLE DR
- 538 CONESTOGA DR
- 539 JUDIE LA
- 540 BETZ RD
- 541 RIDGECREEK RD
- 542 RIVER DR
- 543 GORDON DR
- 544 GABLE PARK RD
- 545 WICKFORD DR
- 546 MONTROSE AV
- 547 BARTON DR
- 549 JENNINGS DR
- 550 WABANK RD
- 551 BARBARA ST
- 552 DAVIS DR
- 554 NAKSAU RD
- 555 SAINT PAUL CIR
- 556 SAINT PHILLIPS DR
- 557 CHADWICK CIR
- 558 COLCHESTER DR
- 570 MILLRACE DR
- 571 GREEN SPRINGS CIR
- 572 WILDERNESS RD
- 573 NORTH FIELD DR
- 574 NORTH PIER DR
- 575 ROSEWOOD DR
- 576 WATER VALLEY RD
- 577 CROSSFIELD DR
- 578 DRUMMERS LA
- 579 BETZ FARM DR
- 580 TOWNSEND CT
- 581 SPRING RIDGE LA
- 582 WHITE WATER RD
- 583 ROCKLEDGE CT
- 584 SOUTHPORT DR
- 585 DEEP HOLLOW LA
- 587 BAUSMAN DR
- 588 PARKSIDE AV
- 593 HONEYBUCKLE LA
- 595 SCHOOL HOUSE RD
- 599 RABBIT HILL LA
- 607 SAINT JOSEPH ST
- 608 ROSELAWN AV
- 609 ROSEDALE AV
- 610 SPRING HOUSE RD
- 611 PENROSE AV
- 613 HAMILTON PARK RD
- 615 FIFTH ST
- 617 PRANGLEY AV
- 619 SPRING GROVE AV
- 620 WISTY DR
- 621 WYNCROFT LA
- 622 KENSINGTON RD
- 623 MAPLE AV
- 625 ELM AV
- 627 ELWOOD AV
- 629 WATSON AV
- 630 WEST ST
- 631 OAK LA
- 632 NEW GARDEN AV
- 633 HILLSIDE DR
- 635 WOODS AV
- 637 RIDGE RD
- 639 CENTER RD
- 641 HOMESTEAD LA
- 643 VALLEY RD
- 645 QUARRY LA
- 647 HILLCREST RD
- 649 CLARK ST
- 651 RANCK MILL RD
- 653 GRIFFITOWN RD
- 655 MEADOWBROOK RD
- 660 TURNBRIDGE DR
- 661 BREWSTER DR
- 662 STOCKBRIDGE CIR
- 663 GRAFTON CIR
- 664 CLARENDON DR
- 665 YARLEY GREEN
- 667 PICKFORD DR
- 668 FAIRFAX DR
- 669 WESTMORE WAY
- 670 WILDFLOWER LA
- 672 CITY MILL RD
- 673 RANCK AV
- 700 BENTLEY LA
- 701 BENTLEY SUMMIT RD
- 800 WILSON DR
- 801 WHEATLAND AV
- 805 SPENCER AV
- 808 FIRST ST
- 809 EDGEWOOD AV
- 810 FOURTH ST
- 811 SIXTH ST
- 812 RACE AV
- 814 BUCHANAN AV
- 815 JAMES ST
- 816 CHARLES RD
- 817 JAMAICA RD
- 841 ORCHARD LA
- 844 NEWTON AV
- 850 HOOVER DR
- 851 SECOND LOCK RD
- 852 BEAN HILL RD
- 853 PERRY AV
- 900 PASSEY LA
- 901 GREYTHORNE RD
- 902 COLD STREAM DR
- 903 TIMBER POINT LA
- 904 PERTSHIRE DR
- 905 YORKSHIRE DR

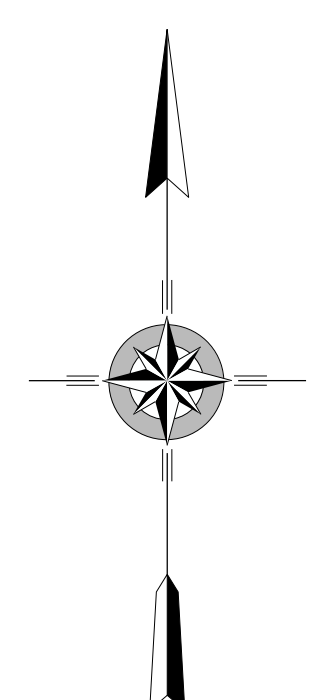
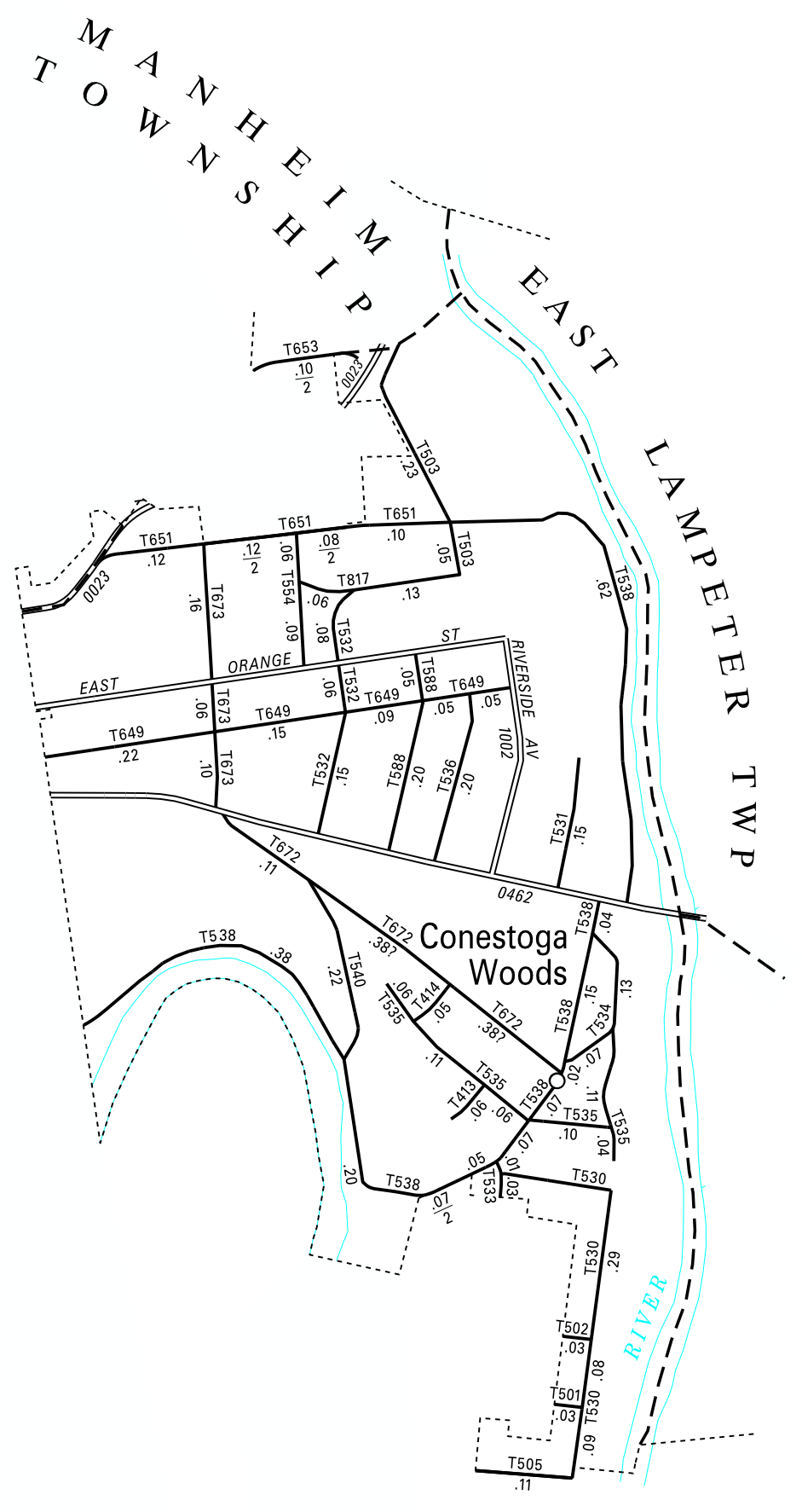
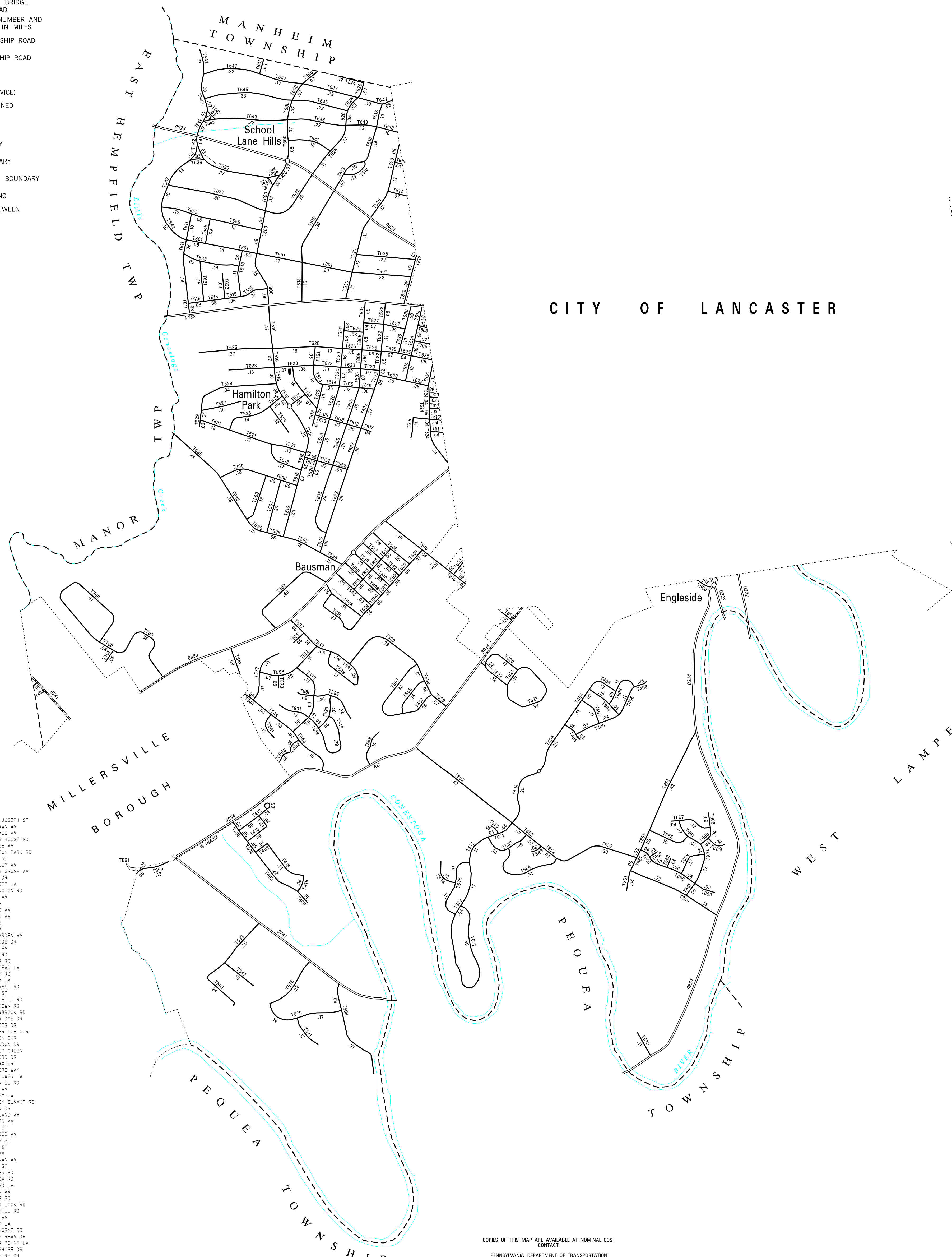

**LANCASTER
SECOND CLASS TOWNSHIP MAP
LANCASTER COUNTY**

PREPARED BY THE
PENNSYLVANIA DEPARTMENT OF TRANSPORTATION
BUREAU OF PLANNING AND RESEARCH
GEOGRAPHIC INFORMATION DIVISION
IN COOPERATION WITH THE
U.S. DEPARTMENT OF TRANSPORTATION
FEDERAL HIGHWAY ADMINISTRATION
MUNICIPAL CODE 36 220
THIS MAP IS PUBLISHED AS A SUPPLEMENTAL
DOCUMENTATION OF LIQUID FUELS TAX FUND MILEAGES
REVISED PER FORM 990 DATED 9-24-24

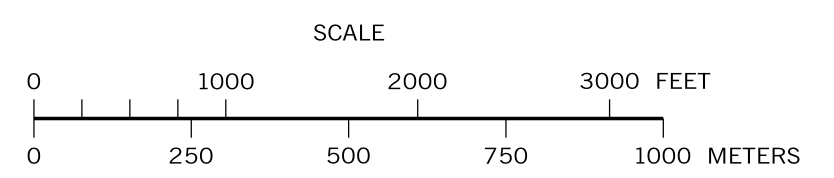

COPIES OF THIS MAP ARE AVAILABLE AT NOMINAL COST
CONTACT:
PENNSYLVANIA DEPARTMENT OF TRANSPORTATION
SALES STORE
P.O. BOX 3851
HARRISBURG, PENNSYLVANIA 17105-3451
TELEPHONE: (717)787-6746