

TOTAL MILES	
Township Road System	34.92
State Highway System	51.78
Total	86.70

LEGEND

- LIMITED ACCESS HIGHWAY
- STATE ROUTE AND NUMBER
- STATE MAINTAINED BRIDGE ON TOWNSHIP ROAD
- TOWNSHIP ROAD, NUMBER AND SEGMENT LENGTH IN MILES
- IMPASSABLE TOWNSHIP ROAD
- TURNBACK TOWNSHIP ROAD
- OTHER ROAD
- RAILROAD (IN SERVICE)
- RAILROAD ABANDONED (TRACK RETAINED)
- STATE BOUNDARY
- COUNTY BOUNDARY
- TOWNSHIP BOUNDARY
- CITY OR BOROUGH BOUNDARY
- MUNICIPAL BUILDING
- SPLIT MILEAGE BETWEEN MUNICIPALITIES

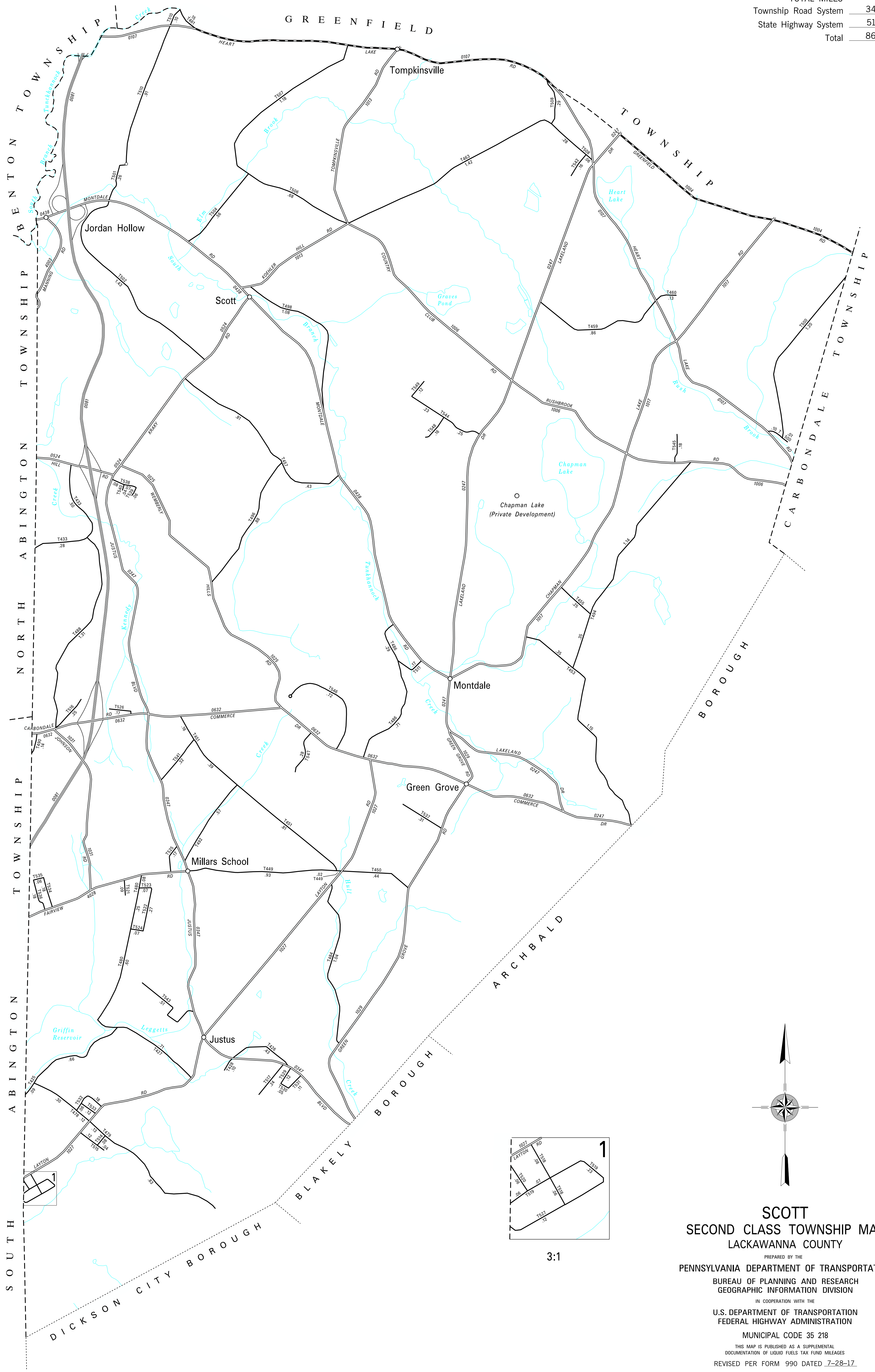

- 425 RESERVOIR RD
- 426 GOVAN RD
- 427 ACKERLY RD
- 428 ZURY RD
- 433 STONE SCHOOL RD
- 449 MUNDRO RD
- 450 ROVINSKY RD
- 451 QUINTON RD
- 453 KAPINUS RD
- 455 HERBERT RD
- 457 SHIELDS RD
- 459 FANOVICH RD
- 460 FRISBIE LA
- 461 STILLMEADOW DR
- 463 SNIDER RD
- 478 MOUNT BETHEL DR
- 479 PEACEFUL VALLEY RD
- 480 SILVER MAPLE DR
- 484 NOVITSKY RD
- 486 MOSTOWSKI RD
- 488 GRZYBOWSKI RD
- 490 GRIFFIN POND RD
- 492 KITA RD
- 494 CAREY RD
- 496 STRACHAM RD
- 498 BOYARSKY RD
- 500 JERNY FARM RD
- 501 BUSHKO HILL RD
- 502 JOE LICK RD
- 504 HORNER RD
- 506 TAYLOR ST
- 507 MATECHAK RD
- 508 CURE RD
- 510 HOMENSEE RD
- 511 BALL RD
- 514 DELLY DR
- 515 SUNSET DR
- 516 DENNIS RD
- 517 DORIS ST
- 518 MEADOW DR
- 519 LAUREL DR
- 520 LYNDON DR
- 521 MILLER ST
- 522 SILVER MEADOW LA
- 523 SPRUCE RD
- 524 FOREST MANOR DR
- 525 BRAUER RD
- 526 SAMS RD
- 527 HEMLOCK DR
- 529 HERMEL ST
- 530 MARY ST
- 531 HILLTOP RD
- 532 WHEATVIEW DR
- 533 HARVEST DR
- 534 EASTVIEW DR
- 535 MIDVIEW DR
- 536 WESTVIEW DR
- 537 GROVE RD
- 538 GRANDVIEW DR
- 539 SUNSET LA
- 540 CLOVER LA
- 541 CHRISTY LA
- 542 VIRBITSKY RD
- 543 FIELDSSTONE DR
- 544 SCHOOLSIDE DR
- 545 ANDREW DR
- 546 DISCOVERY DR
- 547 LIFE SCIENCE DR
- 548 JOHN RD
- 549 SUSAN DR

COPIES OF THIS MAP ARE AVAILABLE AT NOMINAL COST
 CONTACT:
 PENNSYLVANIA DEPARTMENT OF TRANSPORTATION
 SALES STORE
 P.O. BOX 3481
 HARRISBURG, PENNSYLVANIA 17105-3451
 TELEPHONE: (717)787-6746

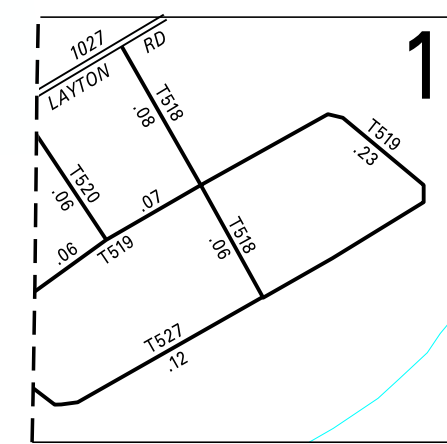
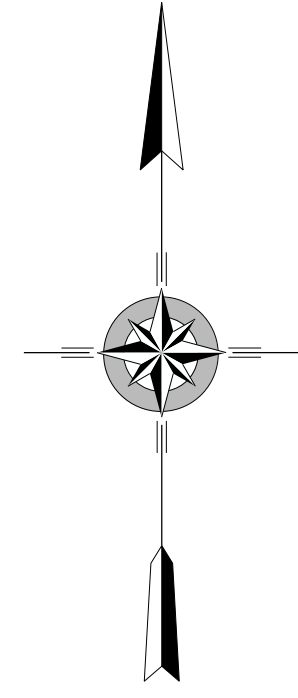

3:1

SCOTT
SECOND CLASS TOWNSHIP MAP
LACKAWANNA COUNTY

PREPARED BY THE
PENNSYLVANIA DEPARTMENT OF TRANSPORTATION
 BUREAU OF PLANNING AND RESEARCH
 GEOGRAPHIC INFORMATION DIVISION
 IN COOPERATION WITH THE
U.S. DEPARTMENT OF TRANSPORTATION
 FEDERAL HIGHWAY ADMINISTRATION
 MUNICIPAL CODE 35 218
 THIS MAP IS PUBLISHED AS A SUPPLEMENTAL
 DOCUMENTATION OF LIQUID FUELS TAX FUND MILEAGES
 REVISED PER FORM 990 DATED 7-28-17

