

TOTAL MILES	
Township Road System	27.76
State Highway System	17.16
Total	44.92

LEGEND

- LIMITED ACCESS HIGHWAY
- STATE ROUTE AND NUMBER
- STATE MAINTAINED BRIDGE ON TOWNSHIP ROAD
- TOWNSHIP ROAD, NUMBER AND SEGMENT LENGTH IN MILES
- IMPASSABLE TOWNSHIP ROAD
- TURNBACK TOWNSHIP ROAD
- OTHER ROAD
- RAILROAD (IN SERVICE)
- RAILROAD ABANDONED (TRACK RETAINED)
- STATE BOUNDARY
- COUNTY BOUNDARY
- TOWNSHIP BOUNDARY
- CITY OR BOROUGH BOUNDARY
- MUNICIPAL BUILDING
- SPLIT MILEAGE BETWEEN MUNICIPALITIES

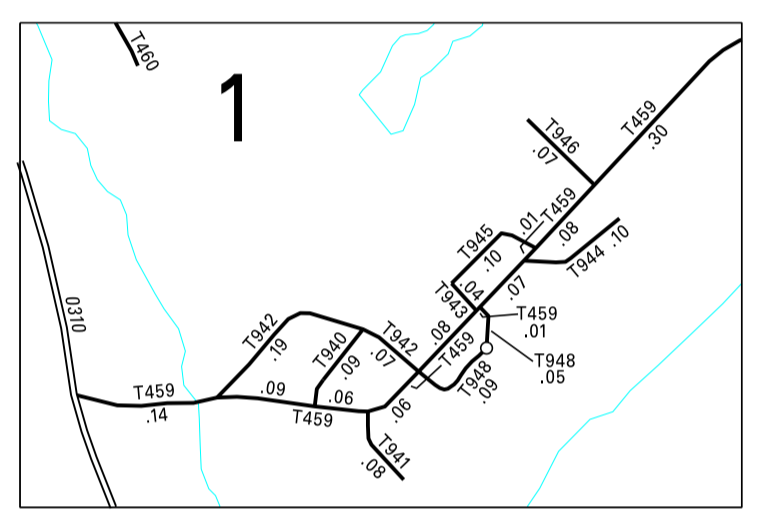
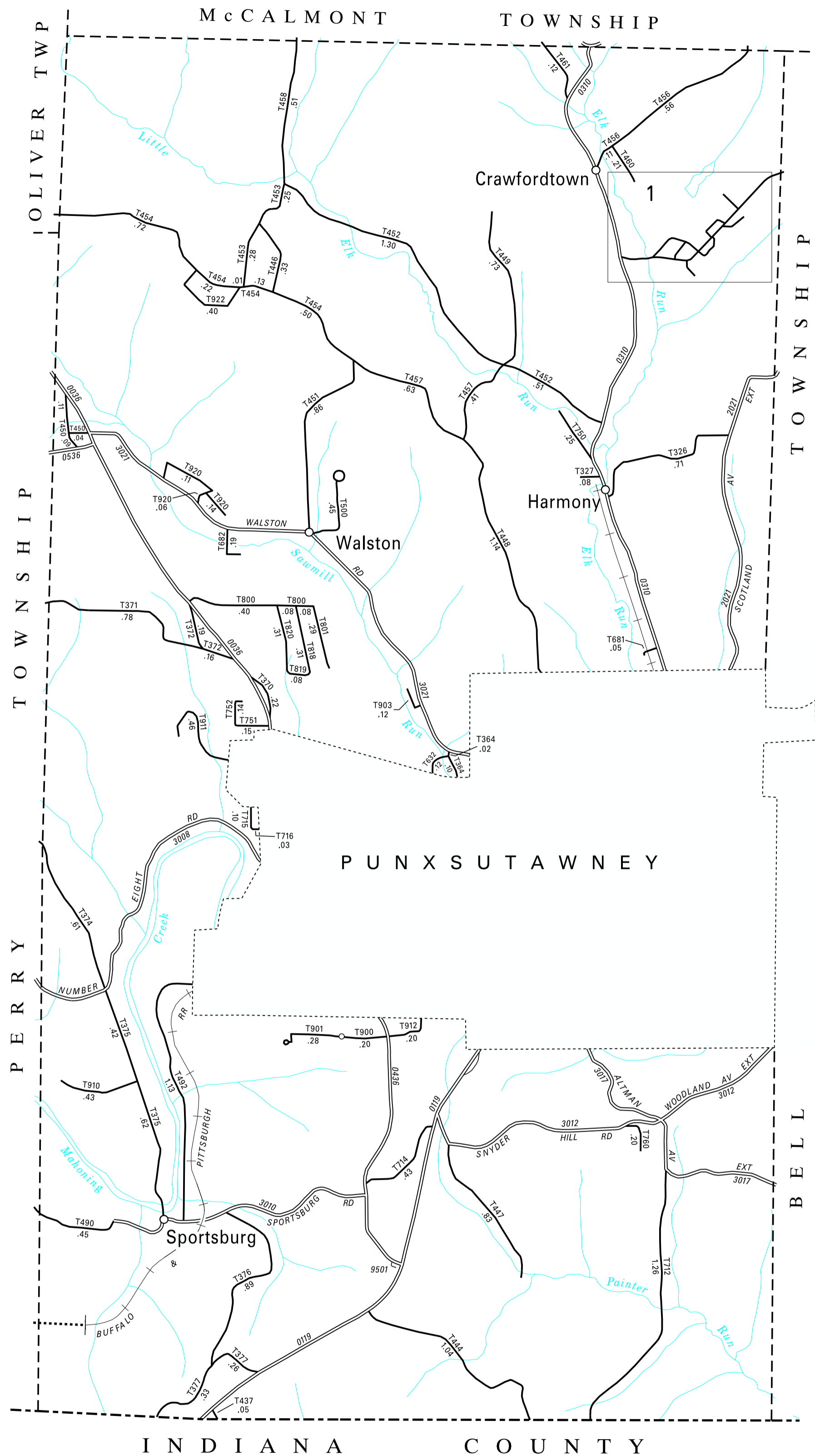

2:1

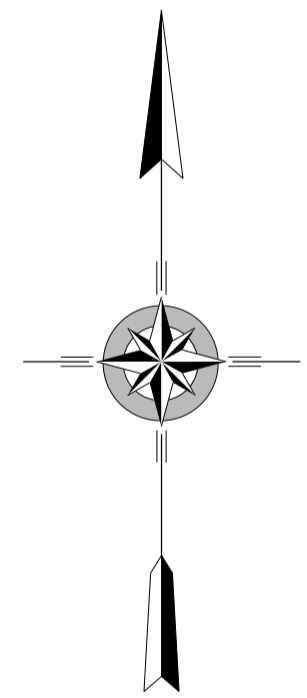

**YOUNG
SECOND CLASS TOWNSHIP MAP
JEFFERSON COUNTY**

PREPARED BY THE
PENNSYLVANIA DEPARTMENT OF TRANSPORTATION
BUREAU OF PLANNING AND RESEARCH
GEOGRAPHIC INFORMATION DIVISION
IN COOPERATION WITH THE
U.S. DEPARTMENT OF TRANSPORTATION
FEDERAL HIGHWAY ADMINISTRATION
MUNICIPAL CODE 33 223
THIS MAP IS PUBLISHED AS A SUPPLEMENTAL
DOCUMENTATION OF LIQUID FUELS TAX FUND MILEAGES
REVISED PER FORM 990 DATED 7-23-19

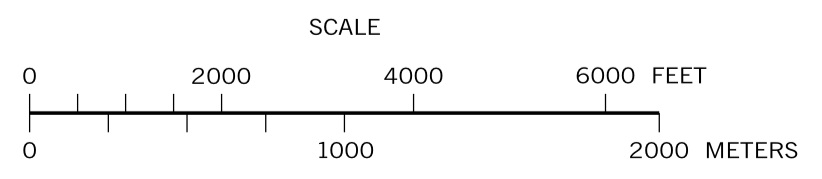

TYPE 5 MAP YOUNG TOWNSHIP JEFFERSON COUNTY PENNSYLVANIA

- 326 BROWN RD
- 327 CARRICK LA
- 364 CHESTNUT ST EXT
- 370 DUTCHTOWN RD
- 371 POERIO RD
- 372 SKYVIEW DR
- 374 DIAMOND RD
- 375 GRESOCK RD
- 376 LENYOK RD
- 377 YATES RD
- 437 WACHOB RD
- 444 CUNNINGHAM RD
- 446 HUDOCK RD
- 447 BEYER RD
- 448 BEYER AV EXT
- 449 EDDY RD
- 450 BISH RD
- 451 ELLERMEYER RD
- 452 YOUNG RD
- 453 McQUOWN RD
- 454 BARILAR RD
- 456 CRAWFORDTOWN RD
- 457 SETREE RD
- 458 BURNS RD
- 459 ADRIAN RD
- 460 GARZONI RD
- 461 BLOCKS RD
- 490 LASKA RD
- 492 GUZZO RD
- 500 CHURCH RD
- 632 McHUGH AV
- 681 ANCHOR INN RD
- 682 MONDI RD
- 712 BENSON RD
- 714 ALLIANCE DR
- 715 MARYLAND AV
- 716 BERWIND ST
- 750 PICKETT RD
- 751 MONTICELLO DR
- 752 MONTICELLO DR EXT
- 760 PEDEN PARK RD
- 800 HILLCREST DR
- 801 ASPEN RD
- 818 BIRCHWOOD RD
- 819 ELM ST
- 820 HICKORY RD
- 900 CALVARY LA
- 901 ASH LA
- 903 BLOSE RD
- 910 CEMETERY RD
- 911 NEAL LA
- 912 UNIVERSAL DR
- 920 WILSON RD
- 922 GRANDVIEW DR
- 940 THIRD ST
- 941 SECOND ST
- 942 FIRST ST
- 943 FOURTH ST
- 944 FIFTH ST
- 945 SIXTH ST
- 946 SEVENTH ST
- 948 DOBY RD

COPIES OF THIS MAP ARE AVAILABLE AT NOMINAL COST
CONTACT:
PENNSYLVANIA DEPARTMENT OF TRANSPORTATION
SALES STORE
P.O. BOX 3451
HARRISBURG, PENNSYLVANIA 17105-3451
TELEPHONE: (717)787-6746