

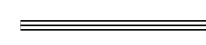

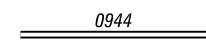

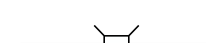
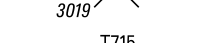
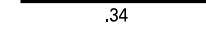
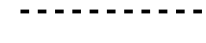

LEGEND

-  LIMITED ACCESS HIGHWAY
-  STATE ROUTE AND NUMBER
-  STATE MAINTAINED BRIDGE ON TOWNSHIP ROAD
-  TOWNSHIP ROAD, NUMBER AND SEGMENT LENGTH IN MILES
-  IMPASSABLE TOWNSHIP ROAD
-  OTHER ROAD
-  RAILROAD (IN SERVICE)
-  RAILROAD ABANDONED (TRACK RETAINED)
-  STATE BOUNDARY
-  COUNTY BOUNDARY
-  TOWNSHIP BOUNDARY
-  CITY OR BOROUGH BOUNDARY
-  MUNICIPAL BUILDING
-  SPLIT MILEAGE BETWEEN MUNICIPALITIES

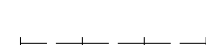
TOTAL MILES	
Township Road System	51.15
State Highway System	49.04
Total	100.19

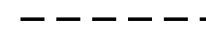
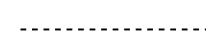
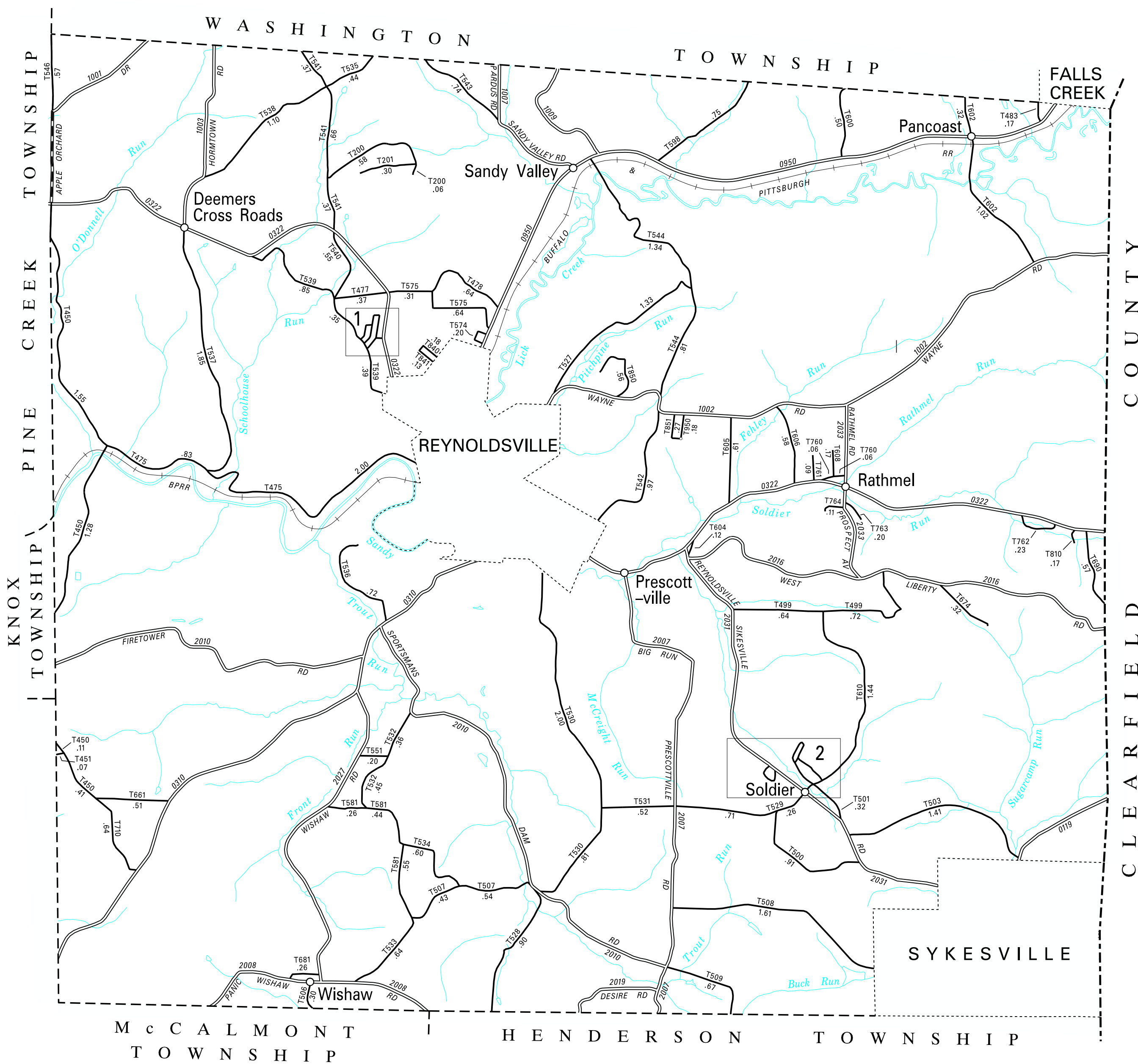
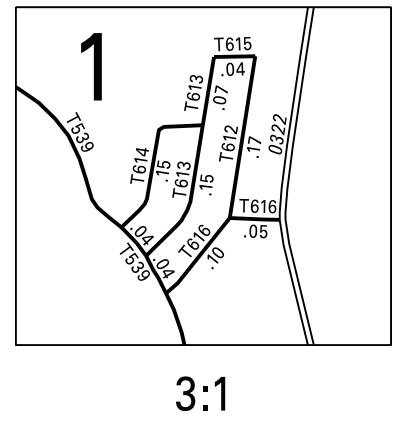

- 200 SYLVAN GLEN RD
- 201 OVERLOOK RD
- 450 O'DONNELL RD
- 451 GRANGE HALL RD
- 475 POINT VIEW RD
- 477 MURRAY RD
- 478 STEWART RD
- 483 COPENHAYER RD
- 499 SHINBONE RD
- 500 YOHE RD
- 501 BARLETTA RD
- 502 BOTTOM RD
- 503 SYKESVILLE SCHOOL RD
- 504 SOLDIER HILL RD
- 505 CARNEY HILL RD
- 506 ELENORA RD
- 507 DAFFODIL RD
- 508 REES DAM RD
- 509 BLOSE HILL RD
- 527 RESERVOIR RD
- 528 STONE RD
- 529 BUHITE RD
- 530 SAXON HILL RD
- 531 MCCREIGHT RD
- 532 REYNOLW PARK RD
- 533 BOBAL RD
- 534 SPIRIT CHURCH RD
- 535 OVEN RD
- 536 WELLS RD
- 537 BURNING GAS WELL RD
- 538 HAINES RIDGE RD
- 539 YELLOW BRICK RD
- 540 BLISS RD
- 541 CAMERON CAMP RD
- 542 BEECH ST EXT
- 543 SANDY VALLEY RD
- 544 PALUMBO RD
- 546 KING RD
- 551 HILLIS RD
- 574 HORSESHOE DR
- 575 VO TECH RD
- 581 DICKEY RD
- 598 MOSQUITO CREEK RD
- 600 GOSPEL CENTER RD
- 602 PANCAST RD
- 604 VICTORY LA
- 605 DUTCHTOWN RD
- 606 CHURCH ST
- 608 BETSY RD
- 610 SPRAGUE RD
- 611 HAMILTON DR
- 612 ANN DR
- 613 HILLTOP RD
- 614 MAPLE RD
- 615 JOHNSON DR
- 616 PENNETER DR
- 661 CHIPS RD
- 674 KOUGHERS RD
- 681 GENO LA
- 690 WALLS RD
- 710 BOLLINGER RD
- 760 BRICK RD
- 761 LAUREL LA
- 762 PLEASANT VALLEY RD
- 763 GIBSON RD
- 764 PENNSYLVANIA AV
- 810 VALLEY HEIGHTS RD
- 840 WARNER ST EXT
- 841 WEST SIDE DR
- 850 PINE HILLS RD
- 851 SLEEPY HOLLOW RD
- 950 SUNSET DR

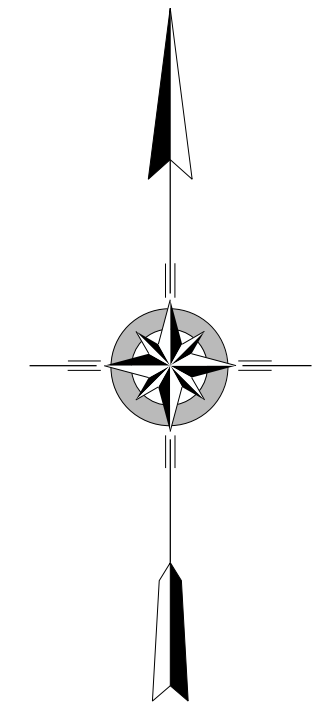
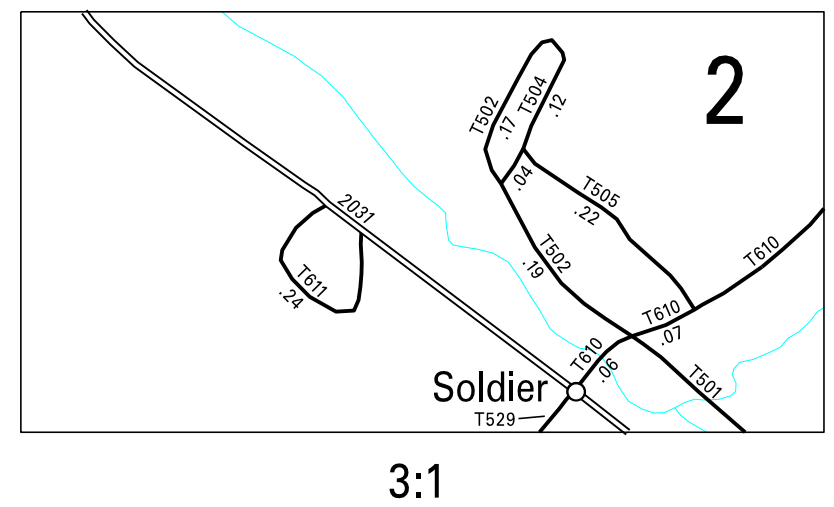

**WINSLOW
SECOND CLASS TOWNSHIP MAP
JEFFERSON COUNTY**

PREPARED BY THE
PENNSYLVANIA DEPARTMENT OF TRANSPORTATION
BUREAU OF PLANNING AND RESEARCH
GEOGRAPHIC INFORMATION DIVISION
IN COOPERATION WITH THE
U.S. DEPARTMENT OF TRANSPORTATION
FEDERAL HIGHWAY ADMINISTRATION
MUNICIPAL CODE 33 222

REVISED PER FORM 990 DATED 6-21-13

