

TOTAL MILES	
Township Road System	25.40*
State Highway System	34.34
Total	59.74

* Includes ACT 32 Turnback Mileage of 1.27

- 338 LAUREL RIDGE RD
- 342 CORNER RD
- 351 WALTZ RD
- 352 SHAW RD
- 354 MT RIDGE RD
- 356 BUCK HOLLOW RD
- 372 RAVENSBURG RD
- 379 ROCK HILL RD
- 381 CROSSROADS RD
- 389 MEADOW GROUND RD
- 467 LONG VIEW RD
- 468 STRAWBERRY RIDGE
- 500 MILLER CIR
- 501 DAY CARE RD
- 502 OLIVER DR
- 503 PYLE DR
- 504 GOMER CIR
- 505 HORTON DR
- 506 THORNTON DR
- 507 VALLEY VIEW DR
- 508 LOCUST DR
- 509 TRITILE DR
- 510 MEADOW MOUNTAIN DR
- 511 MOUNTAIN VIEW DR
- 512 WOODLAND DR
- 513 SERPENTINE RD
- 514 NOB HILL RD
- 515 ROCKY RD
- 516 DALZELL LA
- 517 HIGH RD
- 518 COVE VALLEY VIEW RD
- 519 SUCCESS DR
- 520 LIBERTY LA
- 521 SECRIST SPRING LA

LEGEND

- LIMITED ACCESS HIGHWAY
- STATE ROUTE AND NUMBER
- STATE MAINTAINED BRIDGE ON TOWNSHIP ROAD
- TOWNSHIP ROAD, NUMBER AND SEGMENT LENGTH IN MILES
- IMPASSABLE TOWNSHIP ROAD
- OTHER ROAD
- RAILROAD (IN SERVICE)
- RAILROAD ABANDONED (TRACK RETAINED)
- STATE BOUNDARY
- COUNTY BOUNDARY
- TOWNSHIP BOUNDARY
- CITY OR BOROUGH BOUNDARY
- MUNICIPAL BUILDING
- SPLIT MILEAGE BETWEEN MUNICIPALITIES

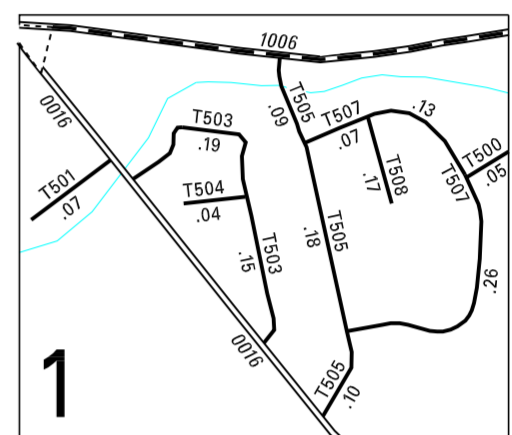
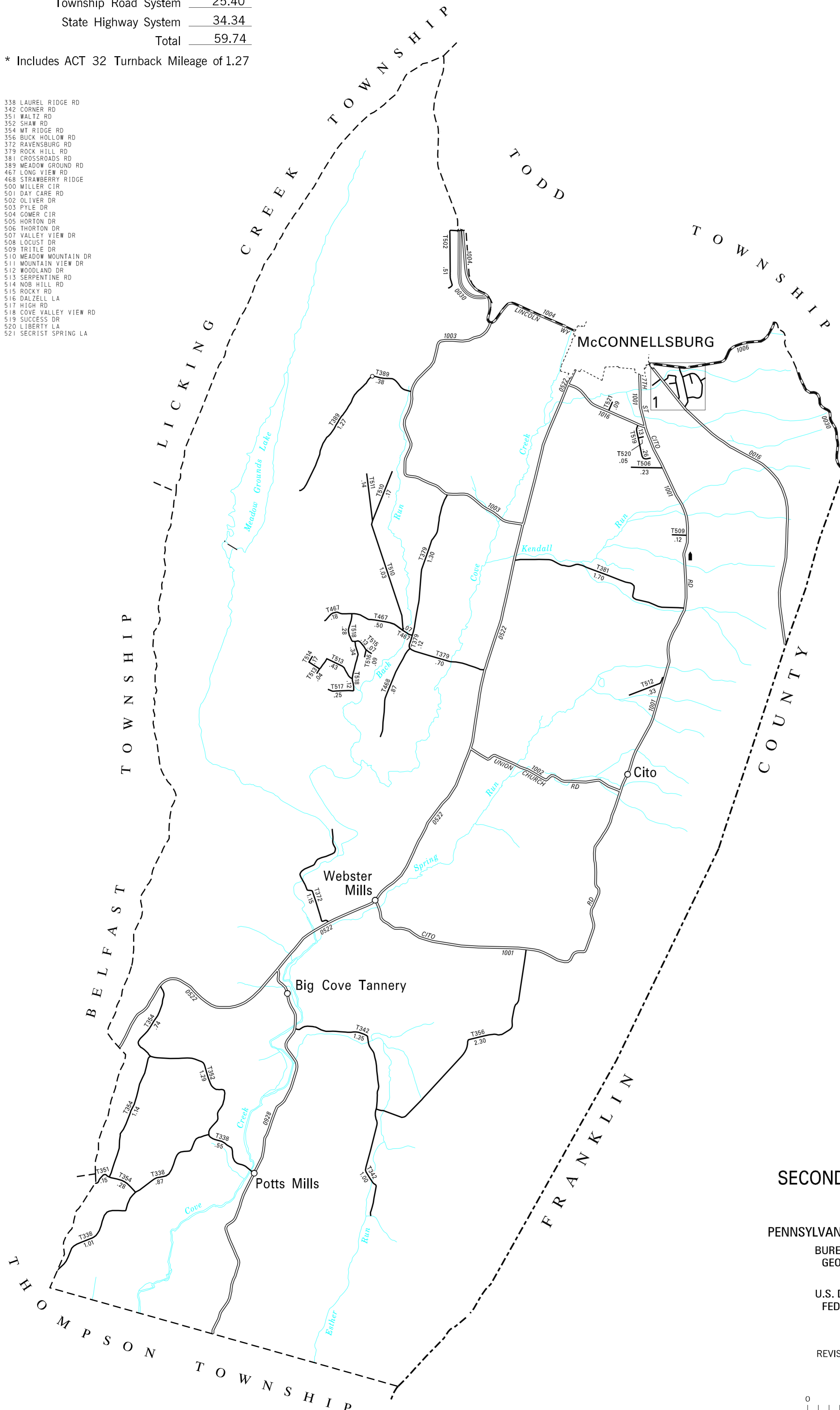

3:1

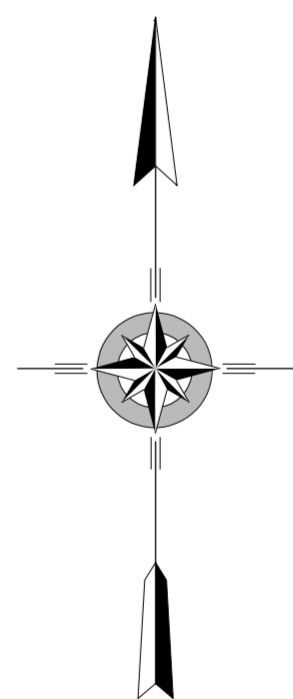

**AYR
SECOND CLASS TOWNSHIP MAP
FULTON COUNTY**

PREPARED BY THE
PENNSYLVANIA DEPARTMENT OF TRANSPORTATION
BUREAU OF PLANNING AND RESEARCH
GEOGRAPHIC INFORMATION DIVISION
IN COOPERATION WITH THE
U.S. DEPARTMENT OF TRANSPORTATION
FEDERAL HIGHWAY ADMINISTRATION
MUNICIPAL CODE 29 201

REVISED PER FORM 990 DATED 1-3-12

