

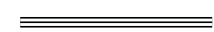

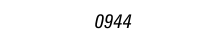

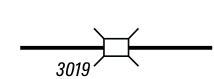

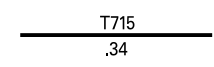
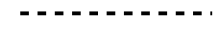

LEGEND

-  LIMITED ACCESS HIGHWAY
-  STATE ROUTE AND NUMBER
-  STATE MAINTAINED BRIDGE ON TOWNSHIP ROAD
-  TOWNSHIP ROAD, NUMBER AND SEGMENT LENGTH IN MILES
-  IMPASSABLE TOWNSHIP ROAD
-  TURNBACK TOWNSHIP ROAD
-  OTHER ROAD
-  RAILROAD (IN SERVICE)
-  RAILROAD ABANDONED (TRACK RETAINED)
-  STATE BOUNDARY
-  COUNTY BOUNDARY
-  TOWNSHIP BOUNDARY
-  CITY OR BOROUGH BOUNDARY
-  MUNICIPAL BUILDING
-  SPLIT MILEAGE BETWEEN MUNICIPALITIES

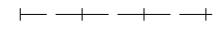

3:1

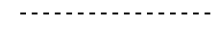
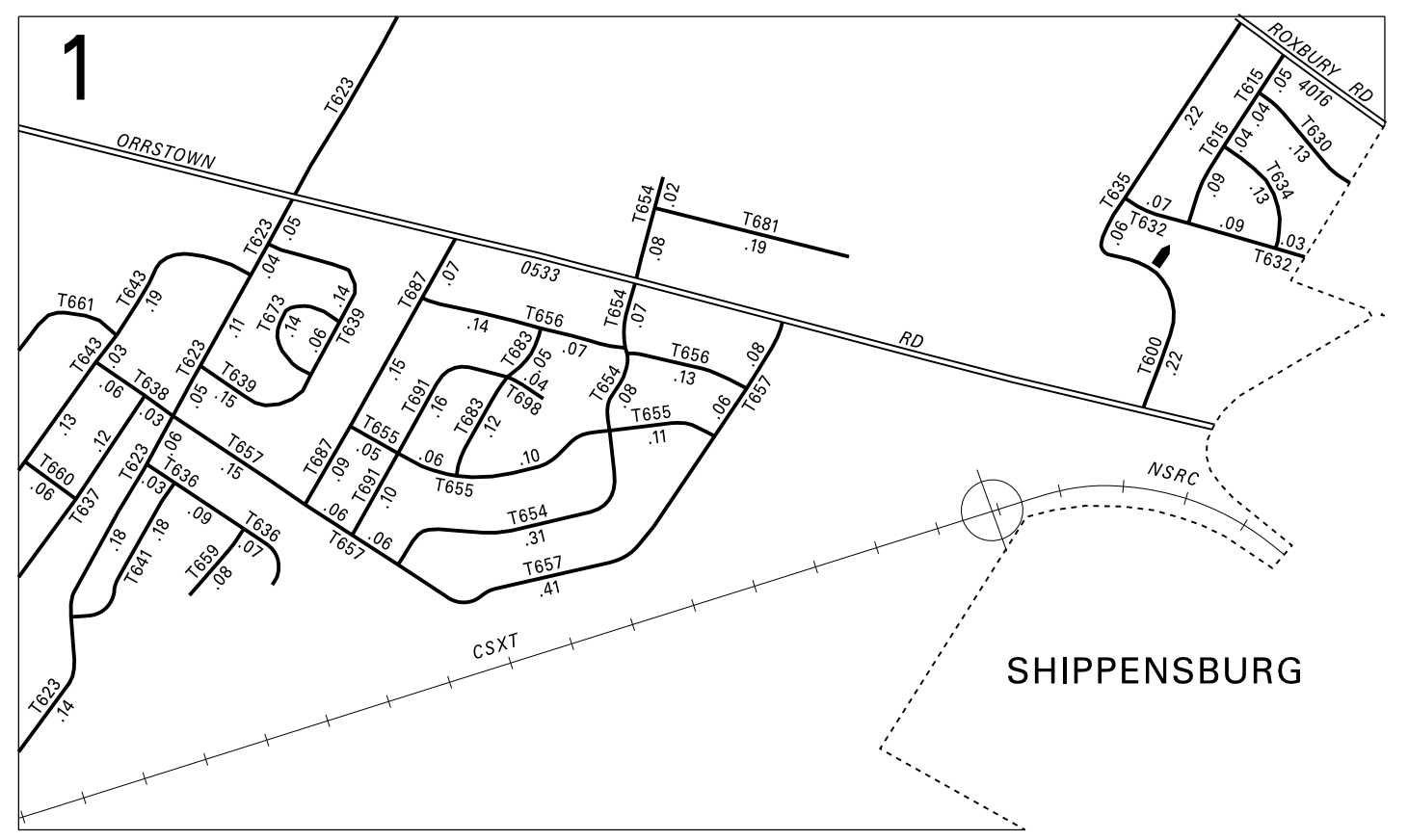
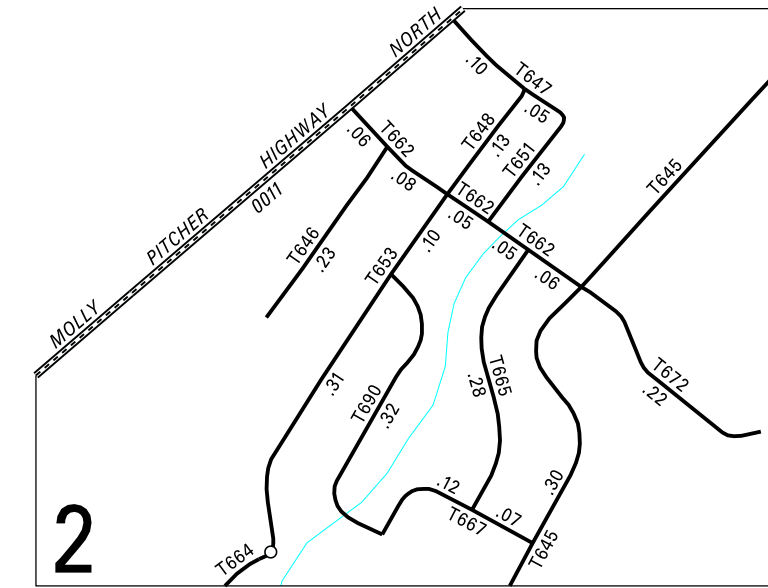

3:1

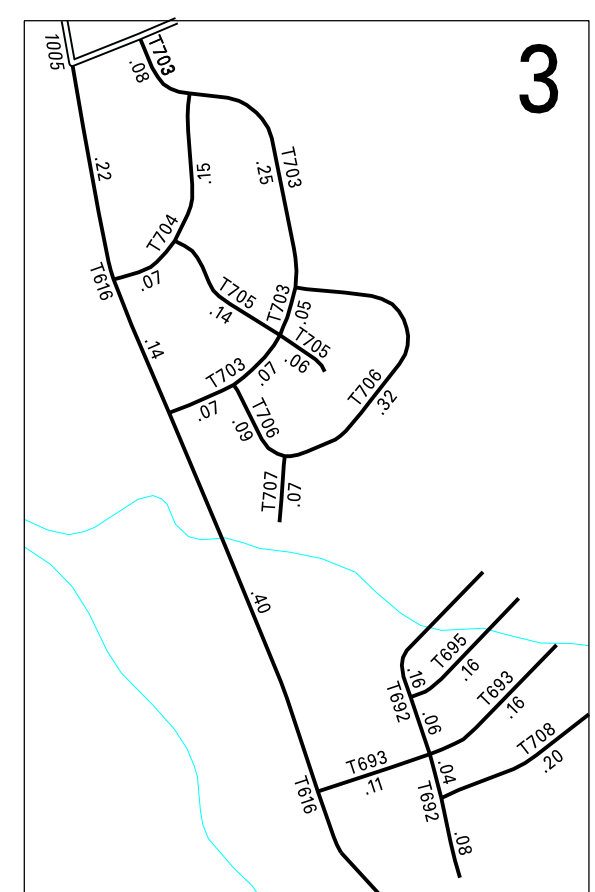

3:1

- 599 NYESVILLE RD
- 600 MUNICIPAL DR
- 601 BLIND LA
- 602 SPORTING HILL RD
- 603 LIMEXLIN RD
- 604 MUDDY RUN RD
- 605 OCKER DR
- 606 CHURCH DR
- 607 HALLS AV
- 608 SHALLS RD
- 609 BEDFORD RD
- 610 SCENIC DR
- 611 ROWE RUN LP
- 612 RICE RD
- 613 TEMPORARY DR
- 614 WHITE CHURCH RD
- 615 HURLEY DR
- 616 LINDSAY LOT RD
- 617 DIFFYS DR
- 618 WAL GRA DR
- 619 MOUNT ROCK RD
- 620 HOWARD AV
- 621 PEPPER DR
- 622 MEANS HOLLOW RD
- 623 THORNWOOD DR
- 624 CLEARFIELD RD
- 625 AVON DR
- 626 STONEWALL RD
- 627 SPRING RIDGE RD
- 628 HICKORY RUN RD
- 629 MONGUL HILL RD
- 630 CRESCENT DR
- 631 SEIBERT AV
- 632 PROSPECT AV
- 633 WOODS RD
- 634 HERWIN DR
- 635 MORGAN DR
- 636 CENTRAL WAY
- 637 NOBLE DR
- 638 ELY DR
- 639 QUENTIN CIR
- 640 FERNWOOD RD
- 641 KARA WAY
- 642 BURNT MILL RD
- 643 GROVE DR
- 644 PINEVILLE RD
- 645 POSSUM HOLLOW RD
- 646 TOWER RD
- 647 PARK HEIGHTS AV
- 648 RED MAPLE LA
- 649 OLD MILL RD
- 650 BULLSHIPPER LA
- 651 RED OAK LA
- 652 MCHEARY RD
- 653 MAPLETON RD
- 654 CELESTE DR
- 655 KESSLER DR
- 656 ASHTON DR
- 657 TWO TURN RD
- 658 FRANKLIN WAY
- 659 WAGNERS DR
- 660 EDISON DR
- 661 HOSTETTER AV
- 662 ROWE RD
- 663 FOREST RIDGE RD
- 664 ALVIN DR
- 665 BEECH TREE ST
- 666 McCLAYS MILL RD
- 667 PINOLA RD
- 668 HERITAGE AV
- 669 COUNTRY LA
- 670 UNITED DR
- 671 REMINGTON DR
- 672 GRAYSON CIR
- 673 MAYAPPLE DR
- 674 LEASING DR
- 675 BENNETON DR
- 676 PRESIDENT AV
- 677 HERITAGE AV
- 678 HOLSWART DR
- 679 CRABAPPLE LA
- 680 PEAR LA
- 681 PUGH DR
- 682 PATTISON DR
- 683 CORTLAND CIR
- 684 BALDWIN BLVD
- 685 CAMPBELL CIR
- 686 JONATHAN ST
- 687 PATTISON CIR
- 688 NINE CT
- 689 JAMESTOWN RD
- 690 STONY POINT AV
- 691 CARMA DR
- 692 ERIC DR
- 693 BRADLEY LA
- 694 ELMONT CIR
- 695 MCINTOSH CT

TOTAL MILES	
Township Road System	60.95*
State Highway System	24.26
Total	85.21

* Includes ACT 32 Turnback Mileage of 4.61

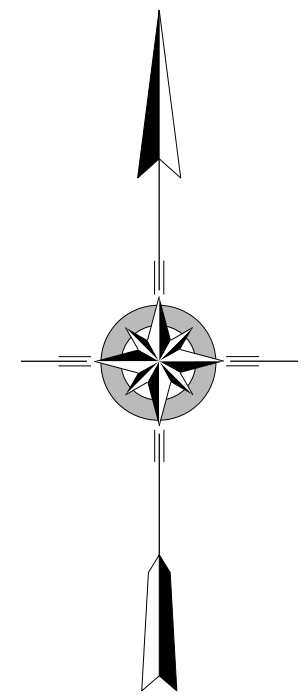

**SOUTHAMPTON
SECOND CLASS TOWNSHIP MAP
FRANKLIN COUNTY**

PREPARED BY THE
PENNSYLVANIA DEPARTMENT OF TRANSPORTATION
BUREAU OF PLANNING AND RESEARCH
GEOGRAPHIC INFORMATION DIVISION
IN COOPERATION WITH THE
U.S. DEPARTMENT OF TRANSPORTATION
FEDERAL HIGHWAY ADMINISTRATION
MUNICIPAL CODE 28 213
REVISED PER FORM 990 DATED 9-1-16

