

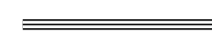

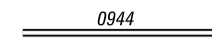

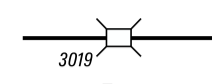

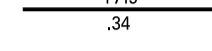
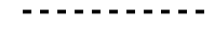

**LEGEND**

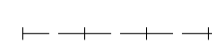
-  LIMITED ACCESS HIGHWAY
-  STATE ROUTE AND NUMBER
-  STATE MAINTAINED BRIDGE ON TOWNSHIP ROAD
-  TOWNSHIP ROAD, NUMBER AND SEGMENT LENGTH IN MILES
-  IMPASSABLE TOWNSHIP ROAD
-  OTHER ROAD
-  RAILROAD (IN SERVICE)
-  RAILROAD ABANDONED (TRACK RETAINED)
-  STATE BOUNDARY
-  COUNTY BOUNDARY
-  TOWNSHIP BOUNDARY
-  CITY OR BOROUGH BOUNDARY
-  MUNICIPAL BUILDING
-  SPLIT MILEAGE BETWEEN MUNICIPALITIES

- 400 JEFFRIES CT
- 401 WILHELM DR
- 402 RICKLYN DR
- 403 MILLHOUSE AV
- 404 LINWOOD DR
- 405 LISBON DR
- 406 GILLAN DR
- 407 EDGEWATER DR
- 408 OAK FOREST DR
- 409 VALLEY CAMP RD
- 410 KELLER RD
- 411 JACKS MILL RD
- 412 TWIN BRIDGE RD
- 413 WEBER RD
- 414 BONY LA
- 415 WINDMILL RD
- 416 CARLAND DR
- 417 RHONDEL DR
- 418 SCHOOLHOUSE RD
- 419 BRANDT'S CHURCH RD
- 420 QUARRY RD
- 421 CEHR RD
- 422 FRANKLIN AV
- 423 KENNEDY AV
- 425 SNIDER RD
- 427 ANGLE RD
- 427 LONG LA
- 428 BARNES RD
- 429 SHATZER ST
- 430 WINWOOD DR
- 431 BULLITT RD
- 435 COLDSMITH RD
- 450 SPRING BLOOM DR
- 451 SUNFLOWER CIR
- 452 PLEASANTWOOD AV
- 453 PERCY AV
- 454 HOLLY DR
- 455 HIDDEN DR
- 456 PINE LA
- 457 HECKMAN DR
- 458 HADE RD
- 459 GRAPEVINE RD
- 460 SHIELDS RD
- 461 BETTEKER LA
- 462 PECKMAN DR
- 463 AMSLEY DR
- 464 COBLE RD
- 465 SCOTT RD
- 466 LEAFMORE RD
- 467 RACETRACK RD
- 468 WHITE PINE DR
- 469 RICHARDSON DR
- 470 GARY WY
- 471 CAMPBELLS RUN RD
- 472 CHAMBERLAYNE DR
- 473 LIBERTY DR
- 474 CIRCLE DR
- 475 MOUNTAIN BROOK RD
- 476 CINDER ST
- 477 MAXHEIMER RD
- 478 WENGER RD
- 479 WILSON RD
- 480 TOWN DR
- 481 CEDAR ST
- 482 CUMBERLAND CIR
- 483 MARANATHA DR
- 484 ELMWOOD AV
- 485 NUGGET WY
- 486 EDGEWOOD AV
- 487 SPRINGWOOD AV
- 488 SHERWOOD AV
- 489 COMMUNITY CENTER RD
- 490 AMERICA DR
- 491 DIXIE AV
- 493 CAPLAN WAY
- 495 COTTONWOOD AV
- 496 HONEYWOOD AV
- 498 GREEN WY
- 499 WENGER WY
- 533 CRIDERS CHURCH RD
- 534 CROTTLESTOWN RD
- 552 UPPER HORSE VALLEY RD
- 553 CARLTON CIR
- 562 ROLLING RD
- 565 SUMMERSWOOD DR

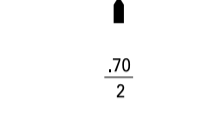
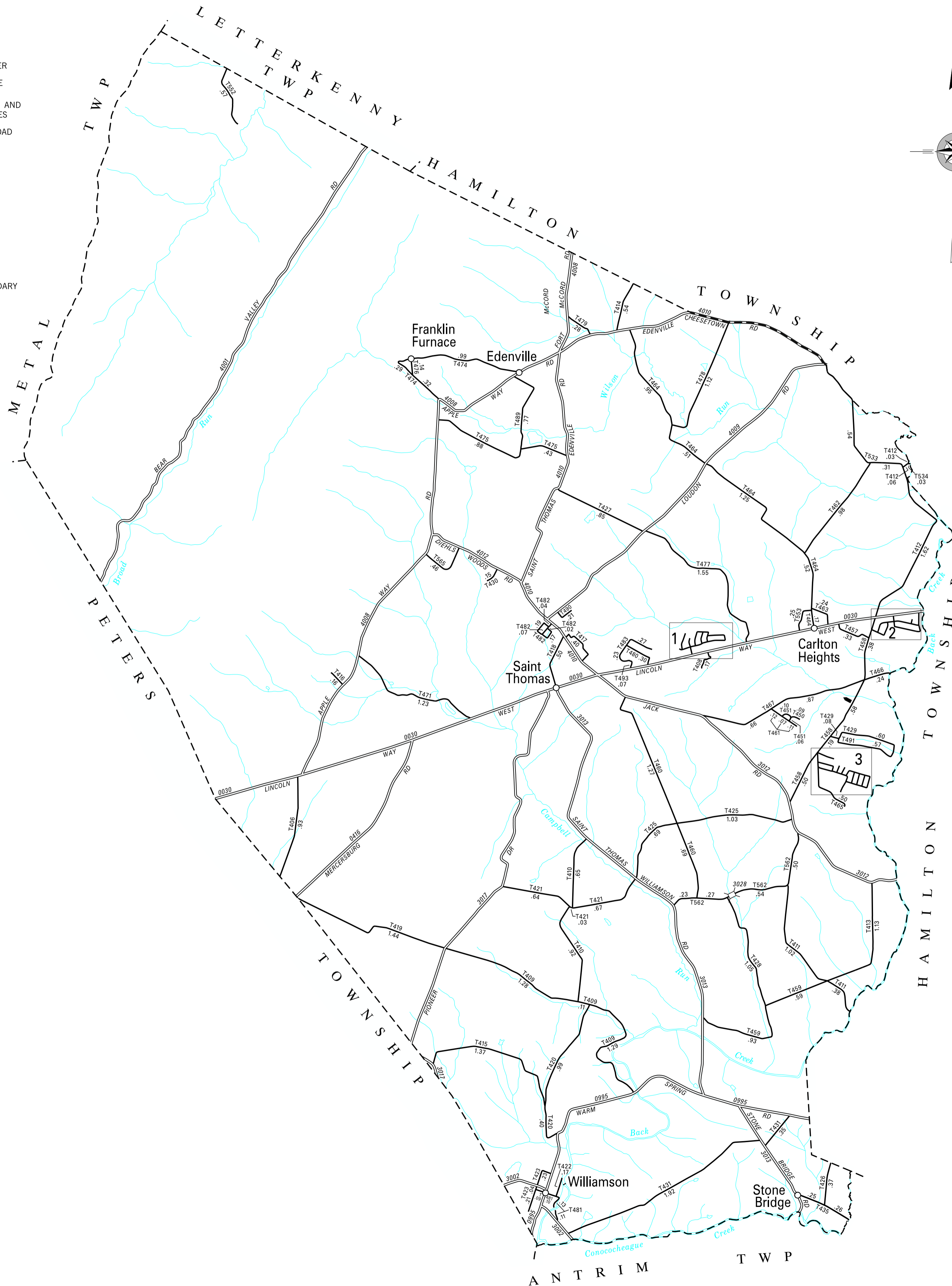

TOTAL MILES	
Township Road System	56.77*
State Highway System	47.26
<b>Total</b>	<b>104.03</b>

\* Includes ACT 32 Turnback Mileage of 1.54

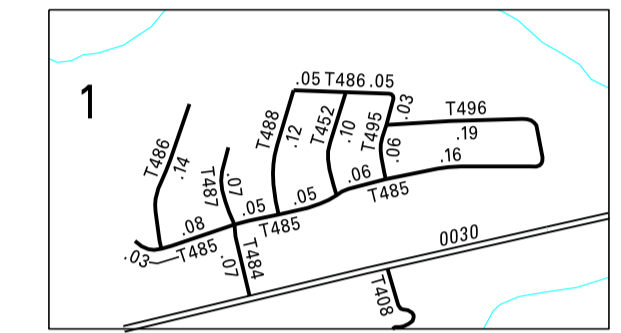
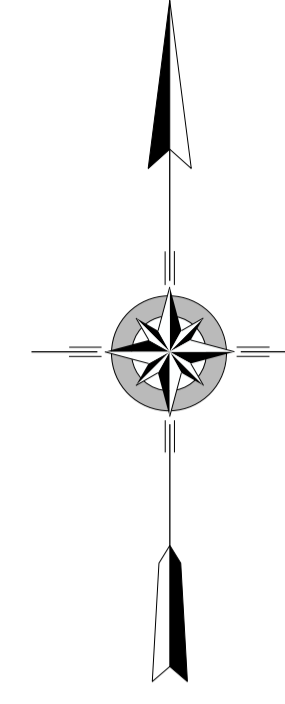

3:1

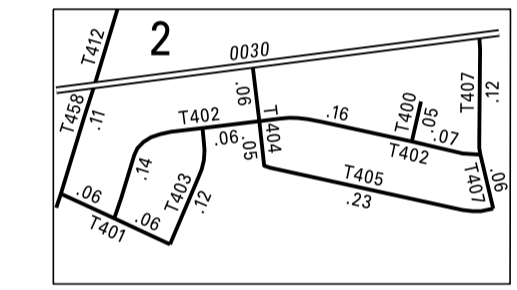

3:1

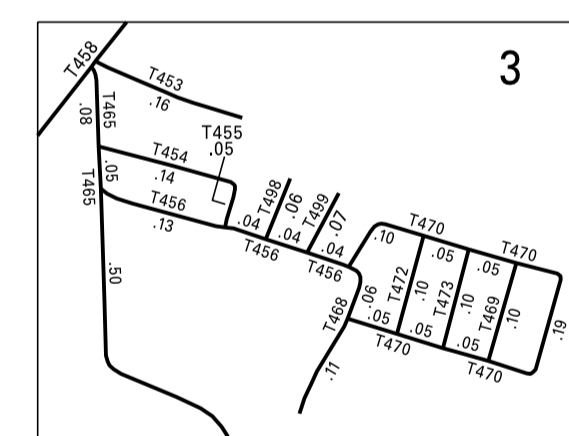

3:1

**SAINT THOMAS  
SECOND CLASS TOWNSHIP MAP  
FRANKLIN COUNTY**

PREPARED BY THE  
**PENNSYLVANIA DEPARTMENT OF TRANSPORTATION**  
BUREAU OF PLANNING AND RESEARCH  
GEOGRAPHIC INFORMATION DIVISION  
IN COOPERATION WITH THE  
U.S. DEPARTMENT OF TRANSPORTATION  
FEDERAL HIGHWAY ADMINISTRATION  
MUNICIPAL CODE 28 212

REVISED PER FORM 990 DATED 8-24-16

