

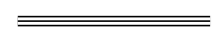

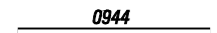

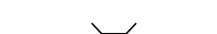

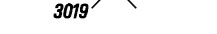
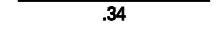
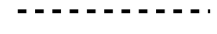

LEGEND

-  LIMITED ACCESS HIGHWAY
-  STATE ROUTE AND NUMBER
-  STATE MAINTAINED BRIDGE ON TOWNSHIP ROAD
-  TOWNSHIP ROAD, NUMBER AND SEGMENT LENGTH IN MILES
-  IMPASSABLE TOWNSHIP ROAD
-  OTHER ROAD
-  RAILROAD (IN SERVICE)
-  RAILROAD ABANDONED (TRACK RETAINED)
-  STATE BOUNDARY
-  COUNTY BOUNDARY
-  TOWNSHIP BOUNDARY
-  CITY OR BOROUGH BOUNDARY
-  MUNICIPAL BUILDING
-  SPLIT MILEAGE BETWEEN MUNICIPALITIES

- 476 COMMUNITY RD
- 507 BUCKINGHAM DR
- 508 GRIMSBY CT
- 509 DEVON CT
- 510 WENNINGTON DR
- 514 DEVON DR
- 515 SANDOESHIRE LA
- 517 ABISHIRE WY
- 520 CANTERBURY DR
- 521 LIVERPOOL CT
- 522 SURREY CT
- 523 NOTTINGHAM DR
- 524 PEACH DR
- 525 McKENDRICK DR
- 526 WARWICK DR
- 536 ROCKY SPRING RD
- 537 KENSINGTON DR
- 538 FUNK RD
- 539 KEEFER RD
- 543 BOUNDARY RD
- 551 GILBERT RD
- 552 UPPER HORSE VALLEY RD
- 553 CARRICK RD
- 554 SKYLINE DR
- 556 LOWER HORSE VALLEY RD
- 558 SHINABROOK RD
- 580 CARDINAL DR
- 581 MOCKINGBIRD LA
- 582 BLUE JAY CIR
- 588 SANDY MOUNT RD
- 590 SHORT RD
- 591 PINE RD
- 592 WYE RD
- 598 IRON BRIDGE RD
- 601 ROTZ RD
- 603 LIMKILN RD
- 631 CHURCH RD
- 635 PARK RD
- 637 CREEK RD
- 692 LAWYER RD
- 693 TIM RD
- 833 LETTERKENNY RD WEST
- 840 SHEFFIELD DR

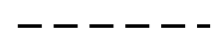
TOTAL MILES	
Township Road System	40.88*
State Highway System	24.50
Total	65.38

* Includes ACT 32 Turnback Mileage of .86

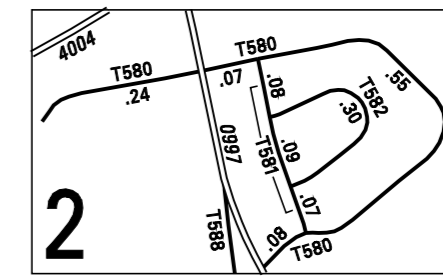
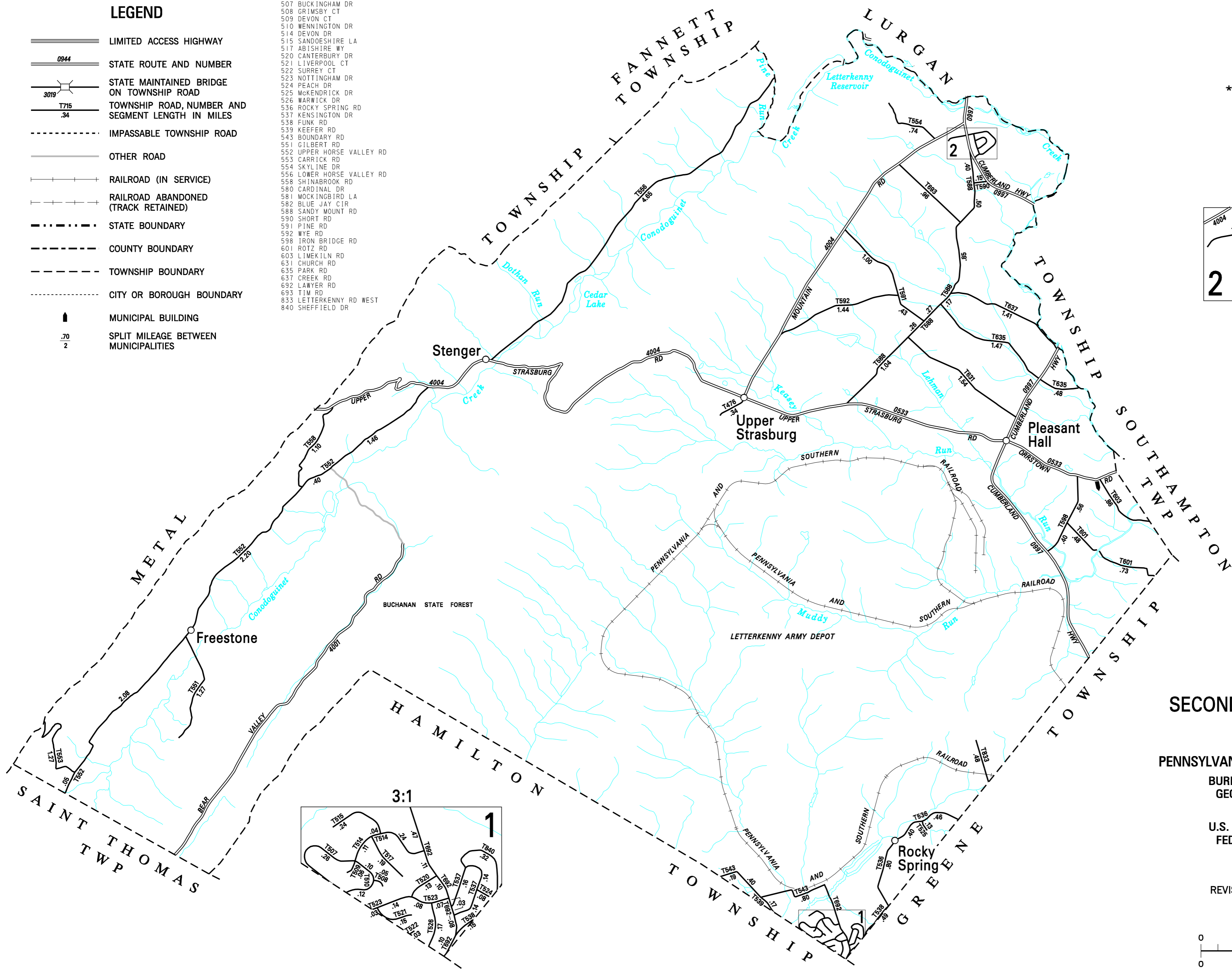

3:1

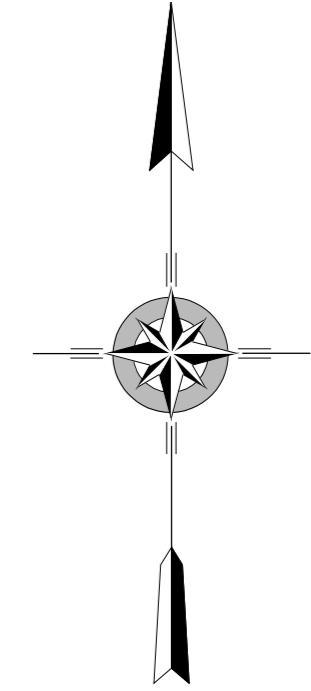

**LETTERKENNY
SECOND CLASS TOWNSHIP MAP
FRANKLIN COUNTY**

PREPARED BY THE
PENNSYLVANIA DEPARTMENT OF TRANSPORTATION
BUREAU OF PLANNING AND RESEARCH
GEOGRAPHIC INFORMATION DIVISION
IN COOPERATION WITH THE
U.S. DEPARTMENT OF TRANSPORTATION
FEDERAL HIGHWAY ADMINISTRATION
MUNICIPAL CODE 28 206

REVISED PER FORM 990 DATED 11-16-11

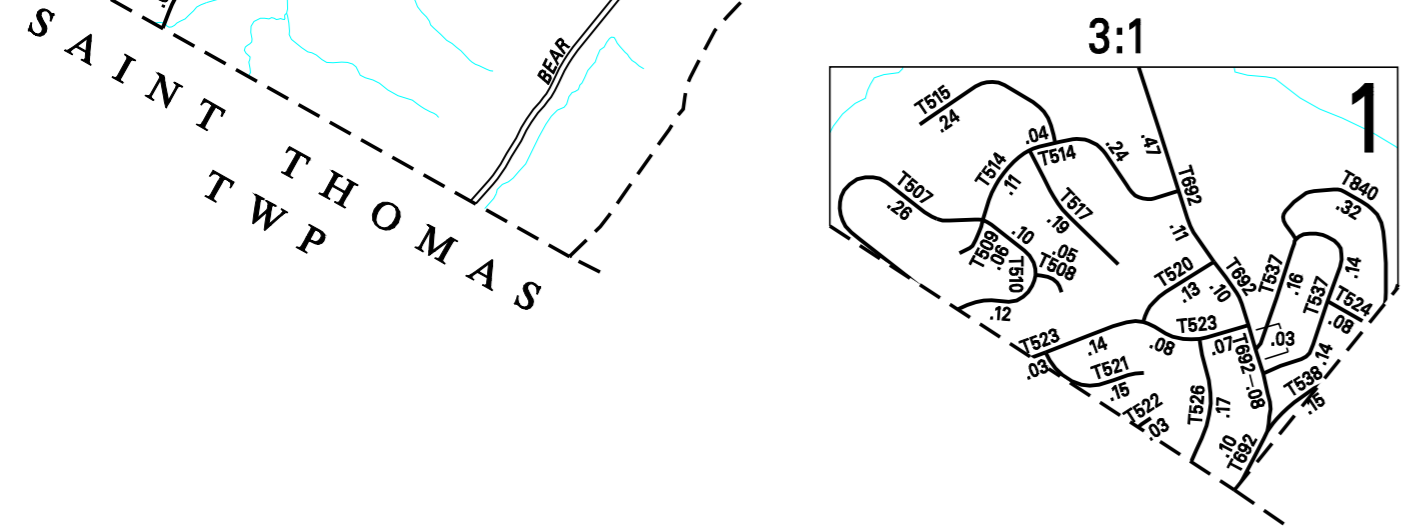
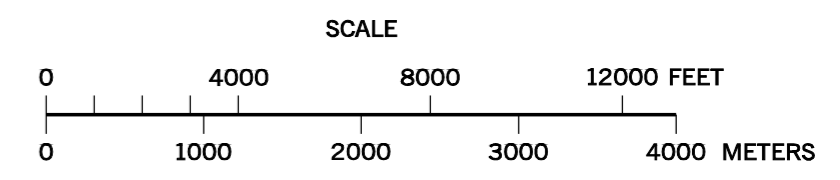

3:1