

LEGEND

- LIMITED ACCESS HIGHWAY
- STATE ROUTE AND NUMBER
- STATE MAINTAINED BRIDGE ON TOWNSHIP ROAD
- TOWNSHIP ROAD, NUMBER AND SEGMENT LENGTH IN MILES
- IMPASSABLE TOWNSHIP ROAD
- TURNBACK TOWNSHIP ROAD
- OTHER ROAD
- RAILROAD (IN SERVICE)
- RAILROAD ABANDONED (TRACK RETAINED)
- STATE BOUNDARY
- COUNTY BOUNDARY
- TOWNSHIP BOUNDARY
- CITY OR BOROUGH BOUNDARY
- MUNICIPAL BUILDING
- SPLIT MILEAGE BETWEEN MUNICIPALITIES

- 407 TURNPIKE RD
- 415 KEYSTONE ST
- 418 BART ST
- 440 RUBEN DR
- 442 LUCY ST
- 442 BART ST
- 442 CHANCE ST
- 444 POSTAL WAY
- 446 FIFTH ST
- 447 FIFTH ST
- 452 REPUBLIC ST
- 452 JAMES ST
- 454 SUSAN LA
- 456 BENDISBURG RD
- 456 PARK ST
- 457 PAUL ST
- 458 SECOND ST
- 459 FINEY ST
- 460 HICKORY ST
- 461 JUNIOR ST
- 462 BIRCH RD
- 462 4TH RD
- 464 J. K. RD
- 466 MILTON ST
- 467 ATLANTIC AV
- 468 COOK ST
- 468 COOLIDGE ST
- 470 BURNETT ST
- 471 CARL ST
- 472 MOUNTAIN ST
- 473 HANDEL ST
- 474 GORDON ST
- 475 PARK AV
- 476 FIRST ST
- 478 GENERAL DR
- 480 JEFFERSON ST
- 480 WOODRIDGE ST
- 482 LOCUST ST
- 482 FULTON ST
- 484 EMERSON LA
- 484 HOWE ST
- 486 ODELL DR
- 487 WIND RIDGE DR
- 488 SUMMIT VIEW DR
- 488 COONAL LA
- 490 MIDDLETOWN CT
- 491 UPPER OLIVER ST
- 494 DEVELOPMENT DR
- 495 BRADDOCK VIEW DR
- 496 COMMERCE DR
- 497 ALLEGHENY LA
- 502 ABRN ST
- 511 POPLAR ST
- 512 MAPLE ST
- 514 WHITE ST
- 516 SMITHBURGER LA
- 518 COLESPRING ST
- 518 WAGNER ST
- 520 WASHINGTON ST
- 521 PINE RIDGE RD
- 522 NORTH PINNACLEDGE RD
- 524 WEST PINE ST
- 525 THIRD ST
- 526 SCHOOL AV
- 527 SECOND ST
- 528 ARDEN ST
- 529 FIRST ST
- 530 ARDEN ST
- 531 JEFFERSON ST
- 532 GLEN RD
- 533 INDUSTRIAL PARK DR
- 534 LULLIAN ST
- 535 AUTO AUCTION RD
- 536 EICKER ST
- 537 BAYS RD
- 538 FRANK RD
- 539 CRAIG LA
- 541 OLIVER RD
- 543 CURRY HILL RD
- 544 QUARRICK RD
- 545 PINE AV
- 547 LOWER OLIVER ST
- 548 SCHOOL HOUSE RD
- 551 CHIEF ST
- 552 CHIEF ST
- 562 SMITH RD
- 563 PINE LA
- 580 CUTLER RD
- 581 RUMBLE RD
- 582 AIR WAY INN RD
- 583 ANGLEY DR
- 584 BOYLE ST
- 585 WASHINGTON ST
- 586 OLD ROUTE 51 RD
- 587 LINCOLN ST
- 588 SEAMANS RD
- 589 FARMER RD
- 590 OAK ST
- 591 OAK ST
- 592 OAK ST
- 593 WALLACE ST
- 596 HIGH ST
- 597 BURLINGTON AV
- 598 LEVINGTON ST
- 600 BROWN BLVD
- 601 OAKLAND ST
- 602 OAK HILL DR
- 603 GRANDVIEW ST
- 604 BELLEVUE ST
- 605 ROSS ST
- 628 WOODSTOCK AV
- 632 HIGH ST
- 638 WEDGEMAN BLVD
- 638 ARLAS RD
- 642 CYCLE AV
- 644 BRADDOCK ST
- 645 KENNEDY ST
- 646 OLD BRADDOCK RD
- 648 BRUNSWOOD RD
- 650 WEST PINE BLVD
- 651 WEST ALTRANK RD
- 653 RIGGIN HILL RD
- 654 LAUREL HILL RD
- 659 SPARTAN CT
- 661 ARLAS CROSSING RD
- 662 PINE RD
- 663 ROBINSON DR
- 664 BETHEL ST
- 665 SHEPARD LA
- 666 HANLIN AIR SHAFT RD
- 667 SPEEDWAY BLVD
- 668 OLD OLIVER RD
- 669 S PITTSBURGH RD
- 670 SHERIFF WAY
- 671 CAMPUS DR
- 672 TECHNOLOGY DR
- 673 VISION WAY
- 675 WAYFARER DR
- 676 CONYER DR
- 677 WALKER DR
- 678 WEST PINE BLVD
- 679 HANLIN RD
- 680 LILLICREST RD
- 681 WASHINGTON ST
- 682 HANLIN RD
- 683 DAVIS LA
- 684 MAIN ST
- 685 QUARRY ST
- 686 BETHLEHEM RD
- 687 MT BRADDOCK RD
- 688 HANCOCK HOLLOW RD
- 690 COP CLUB RD
- 691 FARMER RD
- 692 WENDY DR
- 693 FARMER RD
- 694 COMO ST
- 695 NORTH VERA LA
- 696 DILLON DR
- 697 GARDNER AV
- 698 SCOTT DR
- 700 GREEN POINT CIR
- 702 EVANS STATION RD
- 719 FAN HOLLOW RD
- 750 VANDER DR
- 847 MOKALEY AV
- 849 HANLIN AV
- 851 CHAFFEE ST
- 853 HANLIN ST
- 854 HANLIN ST
- 855 JOHNSON AV
- 856 JOHNSON AV
- 862 WIND ST
- 863 WIND ST
- 864 WIND ST
- 867 WALTER ST
- 868 FAIRVIEW ST
- 871 SHORE ST
- 871 SHORE ST
- 871 RICHMOND ST
- 899 GRAND ST
- 901 BROWN ST
- 902 CHERRY WAY
- 905 EDWARD AV
- 907 ARDEN BLVD
- 909 CYCLE AV
- 910 WOODCREST SPUR DR
- 911 FAIRMONT AV
- 912 CAROLINE AV
- 916 WASHINGTON ST
- 917 WOODCREST LA
- 918 MAIN ST
- 919 BARNES RD
- 920 WILLOW DR
- 921 MOUNTAIN VIEW ST
- 922 JAME ST
- 923 BURN ST
- 924 LESLIE ST
- 925 SERRANO ST
- 926 ROSE BLVD
- 927 COOPER ST
- 928 CENTER ST
- 929 BERNARD ST
- 930 CHARLES ST
- 931 STATE ST
- 932 HANLEY ST
- 933 WATER ST
- 934 SHERIFF ST
- 935 DARR ST
- 936 CIRCLE LA
- 942 CHESTNUT ST
- 944 VIGOR ST
- 946 PINE HOLLOW RD
- 946 FERNWOOD RD
- 948 FIDELITY GREEN RD
- 948 GRAND CE BKT
- 949 SYLVANUS AV
- 949 HENWOOD ST
- 974 CAVANAUGH ST
- 974 FOSTER ST
- 976 CLARK ST
- 980 MURPHY ST
- 982 BOUGART ST
- 984 FORTES ST
- 991 RUSKIN ST
- 992 ANGUS ST
- 993 HILL ST
- 994 BENDISBURG PL

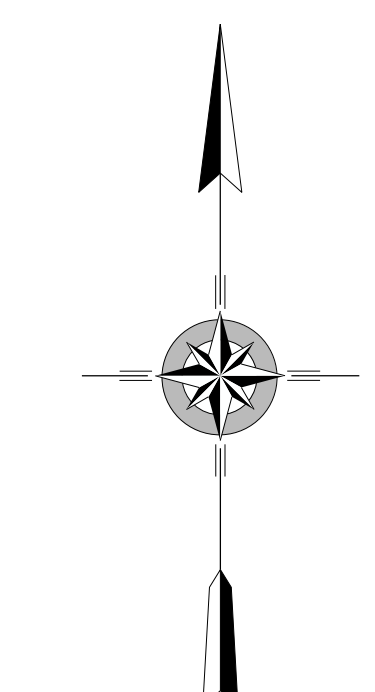
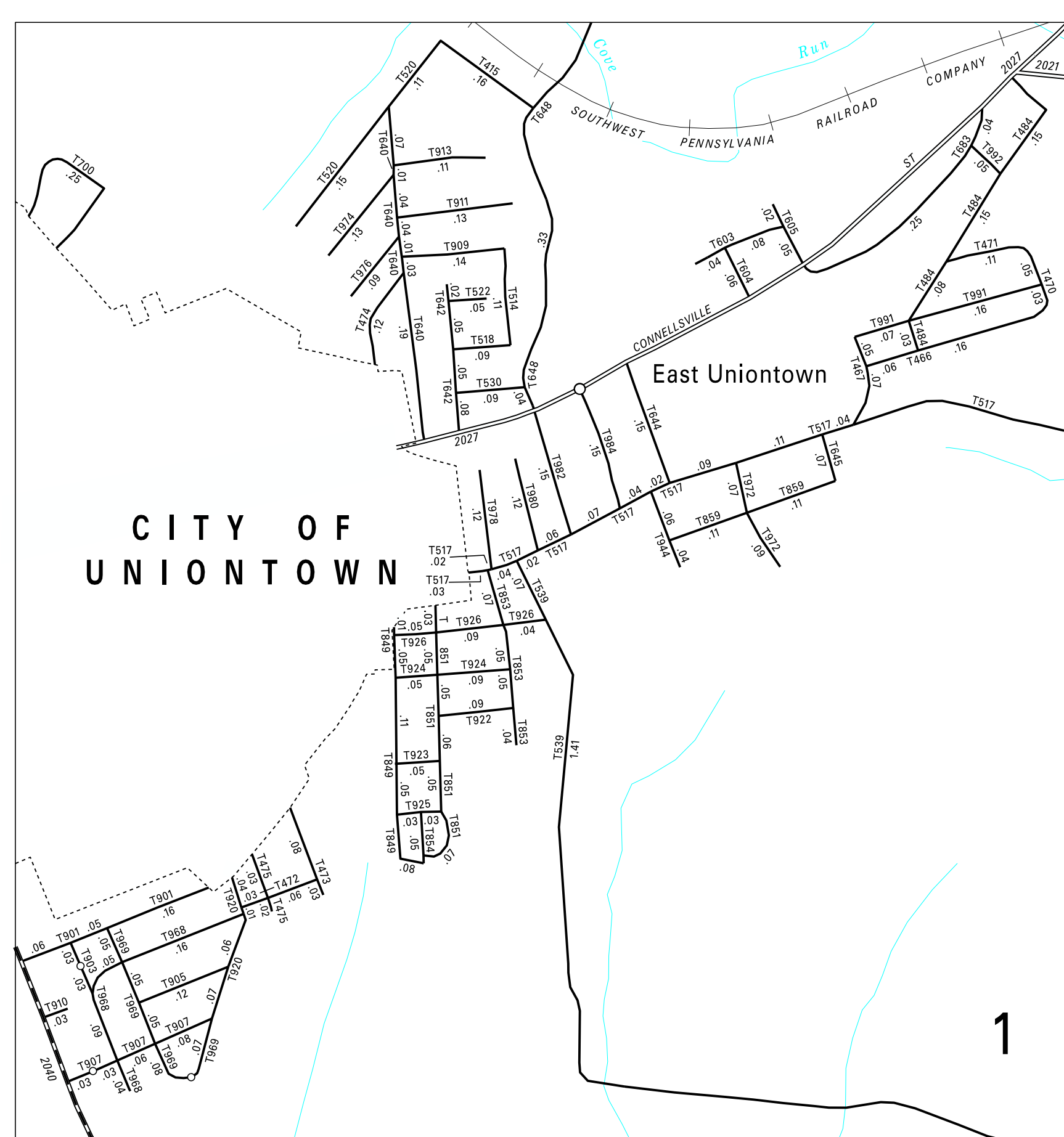
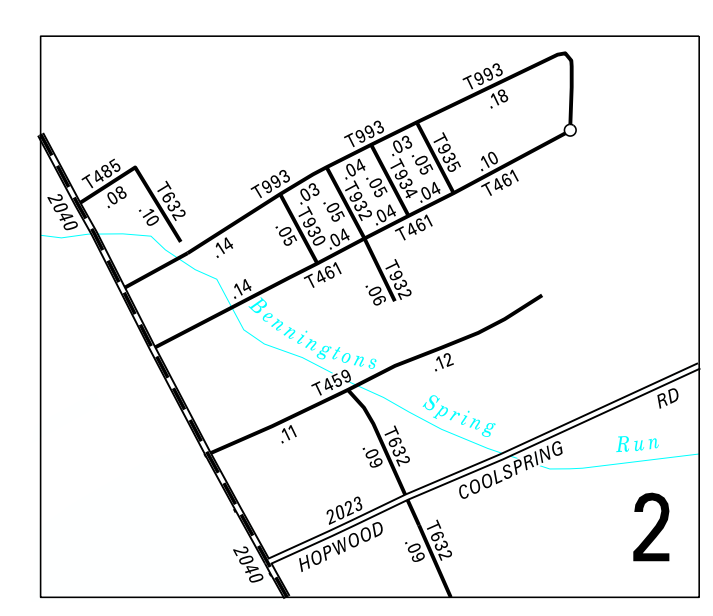
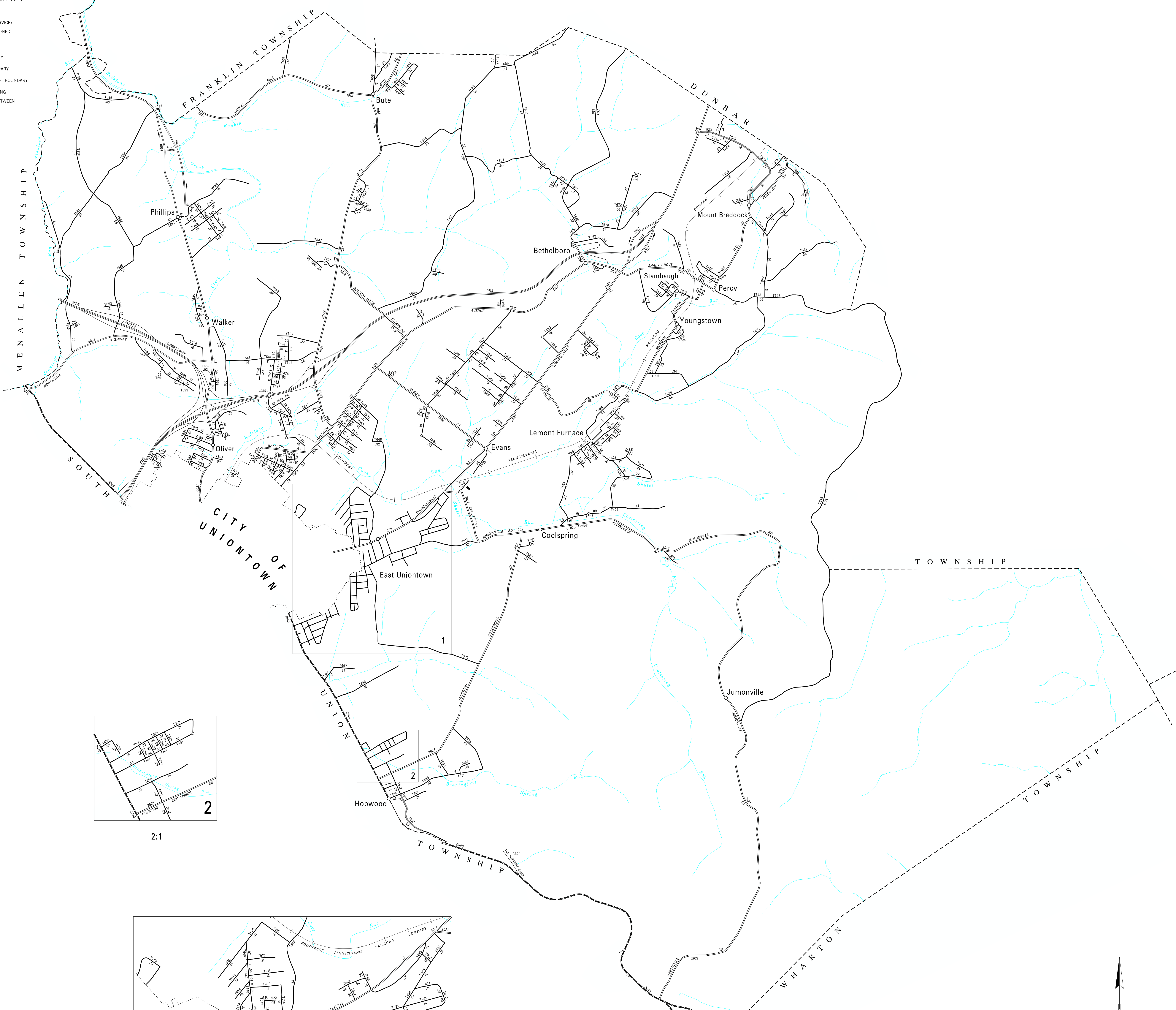

**NORTH UNION
SECOND CLASS TOWNSHIP MAP
FAYETTE COUNTY**

PREPARED BY THE
PENNSYLVANIA DEPARTMENT OF TRANSPORTATION
BUREAU OF PLANNING AND RESEARCH
GEOGRAPHIC INFORMATION DIVISION

IN COOPERATION WITH THE
U.S. DEPARTMENT OF TRANSPORTATION
FEDERAL HIGHWAY ADMINISTRATION
MUNICIPAL CODE 26 214

THIS MAP IS PUBLISHED AS A SUPPLEMENTAL
DOCUMENTATION OF LIQUID FUELS TAX FUND MILEAGES
REVISED PER FORM 990 DATED 11-1-23.

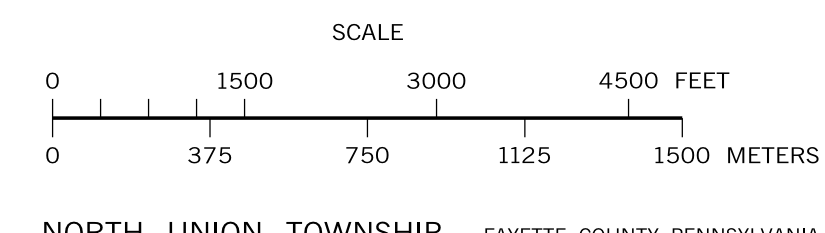

COPIES OF THIS MAP ARE AVAILABLE AT NOMINAL COST
CONTACT:
PENNSYLVANIA DEPARTMENT OF TRANSPORTATION
SALES STAFF
P.O. BOX 100
HARRISBURG, PENNSYLVANIA 17105-0100
TELEPHONE (717) 781-6766