

TOTAL MILES	
Township Road System	33.57
State Highway System	28.23
Total	61.80

POPULATION 1,732  
(2020 Census)

T O W N S H I P

LEGEND

- LIMITED ACCESS HIGHWAY
- STATE ROUTE AND NUMBER
- STATE MAINTAINED BRIDGE ON TOWNSHIP ROAD
- TOWNSHIP ROAD, NUMBER AND SEGMENT LENGTH IN MILES
- IMPASSABLE TOWNSHIP ROAD
- TURNBACK TOWNSHIP ROAD
- OTHER ROAD
- RAILROAD (IN SERVICE)
- RAILROAD ABANDONED (TRACK RETAINED)
- STATE BOUNDARY
- COUNTY BOUNDARY
- TOWNSHIP BOUNDARY
- CITY OR BOROUGH BOUNDARY
- MUNICIPAL BUILDING
- SPLIT MILEAGE BETWEEN MUNICIPALITIES

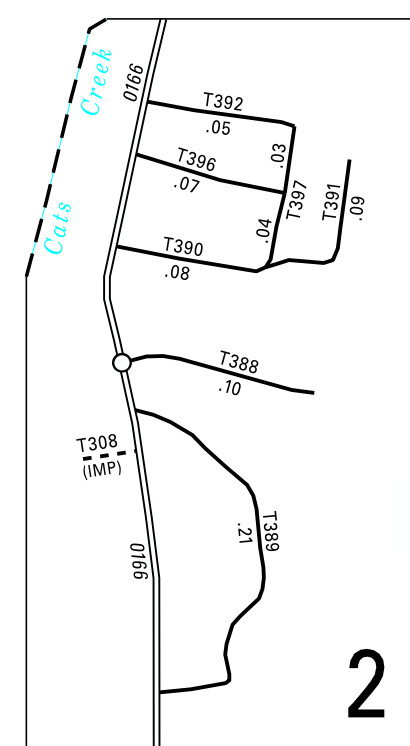

2

3:1  
GREENE COUNTY

- 334 JIM KING RD
- 335 LOVERS LEAP RD
- 336 UBANIA RD
- 337 NORTH ST
- 338 COUNTY ST
- 339 FRONT ST
- 340 UNIONTOWN ST
- 341 EAST UNIONTOWN ST
- 342 NICHOLSON ST
- 343 NEW GENEVA RD
- 344 MORGANTOWN ST
- 345 MARTIN HILL RD
- 346 POTPROCKY ASHBY FORD RD
- 347 WEST UNIONTOWN ST
- 357 BLACK RD
- 358 WAR BRANCH RD EXT
- 359 WAR BRANCH RD
- 360 MORRIS BUNCIC RD
- 361 BERTSH RD
- 362 SHAFER RD
- 363 NEW GENEVA BACK RD
- 364 KONICKI RD
- 365 SUGAR RIDGE RD
- 366 SAND RD
- 367 ROCK WORKS DR
- 368 ROCK WORKS RD
- 369 LOWER MARTIN RD
- 370 BOY SCOUT RD
- 372 OAK HILL CHURCH RD
- 373 PORSKI VALLEY SCHOOL RD
- 375 SACKETT DR
- 380 BENNINGER RD
- 385 GRAYS LANDING HILL RD
- 386 GUTHRIE RD
- 387 BOWOOD HOLLOW RD
- 388 FOURTH ST
- 389 FIFTH AND CROSS ST
- 390 THIRD ST
- 391 HIGH ST
- 392 FIRST ST
- 396 SECOND ST
- 397 WEST PENN ST
- 401 JACOBS CREEK RD
- 417 BLUE ROCK RD
- 419 ROCKWELL RD
- 458 DIAMOND MALDOVAN RD
- 459 YASENOSKY RD
- 462 SHORT CUT RD
- 464 BOWOOD RD
- 472 GILMORE RD
- 474 MCGEE RD
- 502 CHURCH STREET EXT RD
- 503 PROVANCE ST
- 504 GALLATIN ST
- 707 SULLIVAN RD
- 709 PROVANCE HILL RD
- 857 MACK FARM RD
- 910 SPRING ST
- 912 PLEASANT ST
- 935 SOUTH ST
- 937 MIDDLE ST

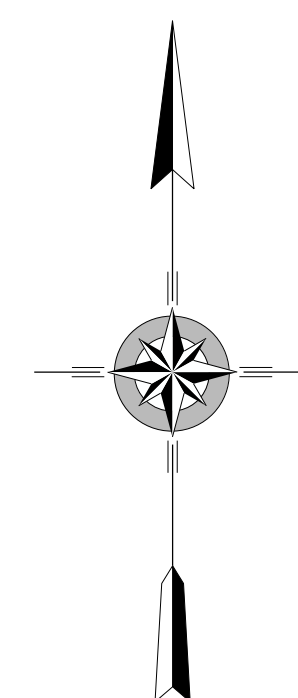
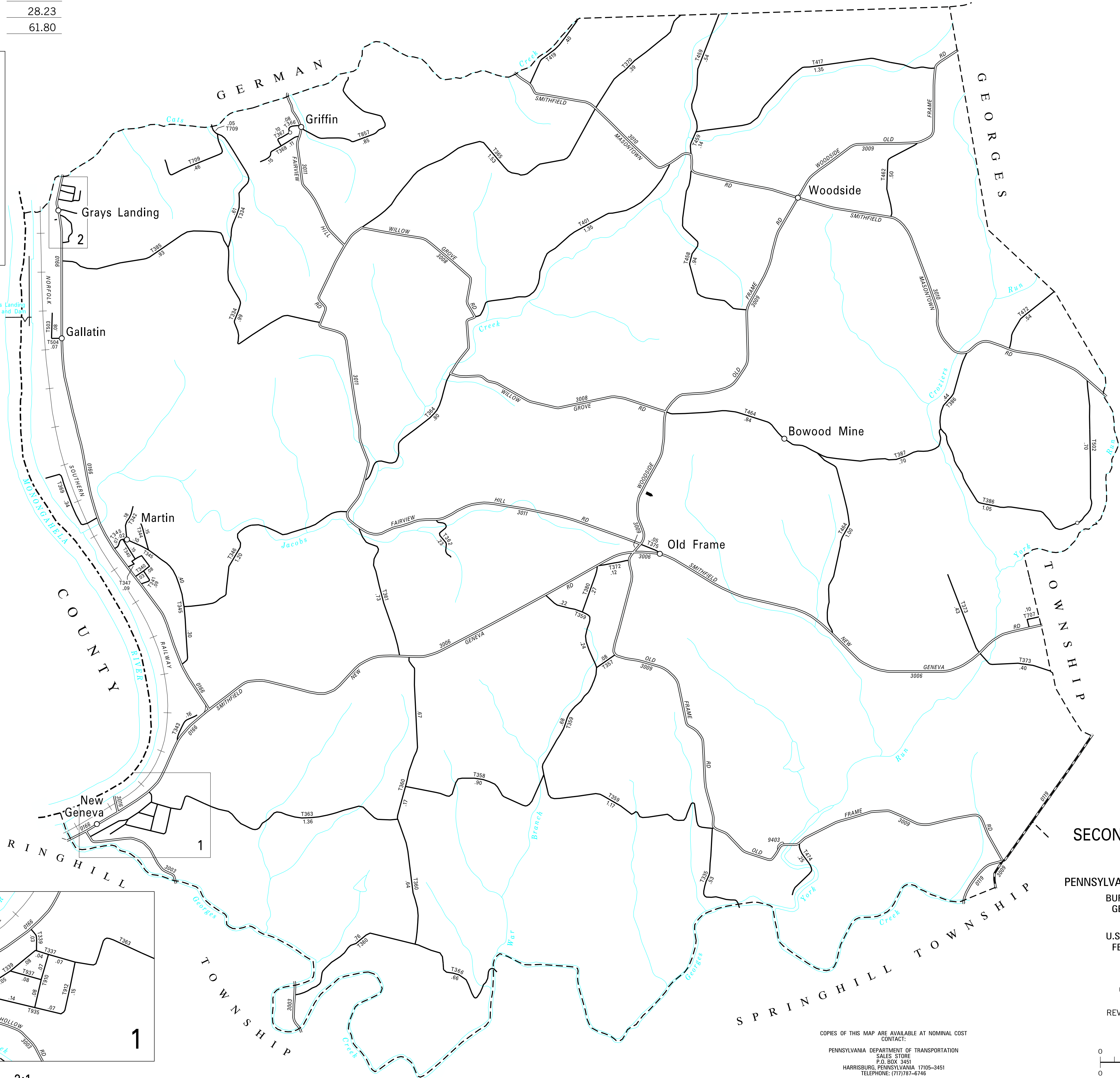

NICHOLSON  
SECOND CLASS TOWNSHIP MAP  
FAYETTE COUNTY

PREPARED BY THE  
PENNSYLVANIA DEPARTMENT OF TRANSPORTATION  
BUREAU OF PLANNING AND RESEARCH  
GEOGRAPHIC INFORMATION DIVISION  
IN COOPERATION WITH THE  
U.S. DEPARTMENT OF TRANSPORTATION  
FEDERAL HIGHWAY ADMINISTRATION  
MUNICIPAL CODE 26 213

THIS MAP IS PUBLISHED AS A SUPPLEMENTAL  
DOCUMENTATION OF LIQUID FUELS TAX FUND MILEAGES

REVISED PER FORM 990 DATED 12-14-17

COPIES OF THIS MAP ARE AVAILABLE AT NOMINAL COST  
CONTACT:  
PENNSYLVANIA DEPARTMENT OF TRANSPORTATION  
SALES STORE  
P.O. BOX 3451  
HARRISBURG, PENNSYLVANIA 17105-3451  
TELEPHONE: (717) 787-6746

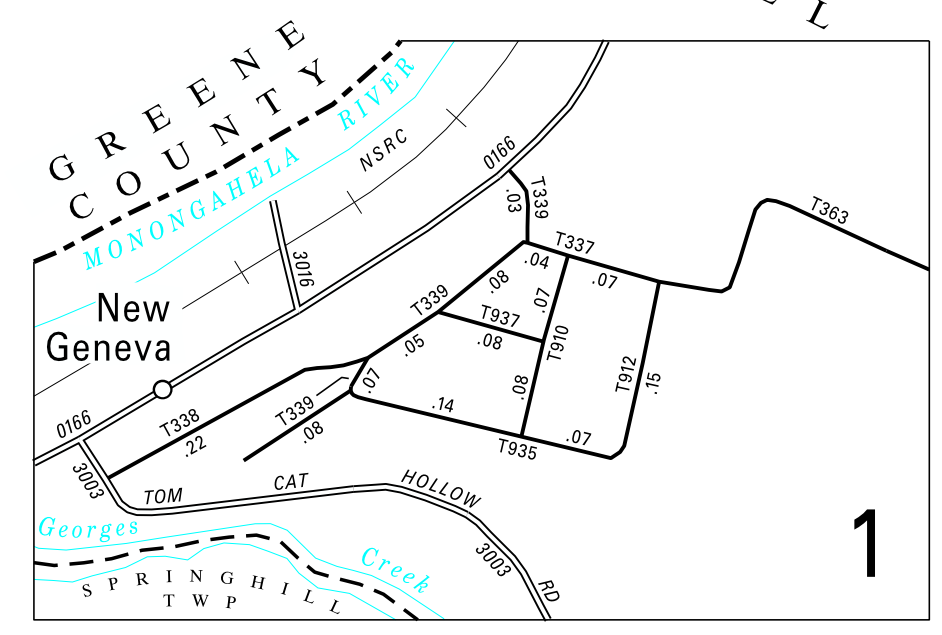
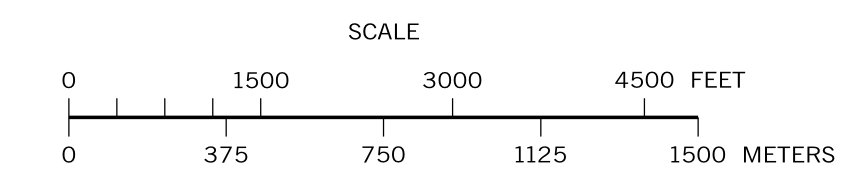

1

2:1