

TOTAL MILES
 Township Road System 64.30*
 State Highway System 44.76
 Total 109.06

POPULATION 6,346
 (2020 Census)

* Includes ACT 32 Turnback Mileage of .95

LEGEND

- LIMITED ACCESS HIGHWAY
- STATE ROUTE AND NUMBER
- STATE MAINTAINED BRIDGE ON TOWNSHIP ROAD
- TOWNSHIP ROAD, NUMBER AND SEGMENT LENGTH IN MILES
- - - IMPASSABLE TOWNSHIP ROAD
- TURNBACK TOWNSHIP ROAD
- OTHER ROAD
- RAILROAD (IN SERVICE)
- RAILROAD ABANDONED (TRACK RETAINED)
- - - STATE BOUNDARY
- - - COUNTY BOUNDARY
- - - TOWNSHIP BOUNDARY
- - - CITY OR BOROUGH BOUNDARY
- MUNICIPAL BUILDING
- 0.50 / 2 SPLIT MILEAGE BETWEEN MUNICIPALITIES

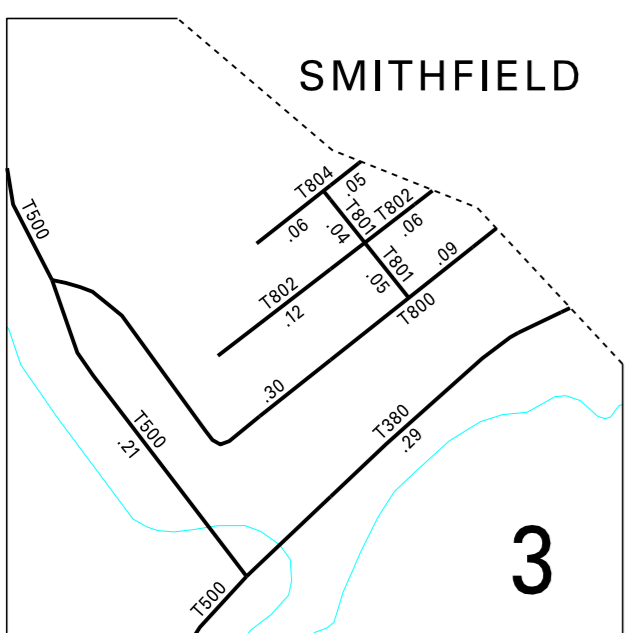

3:1

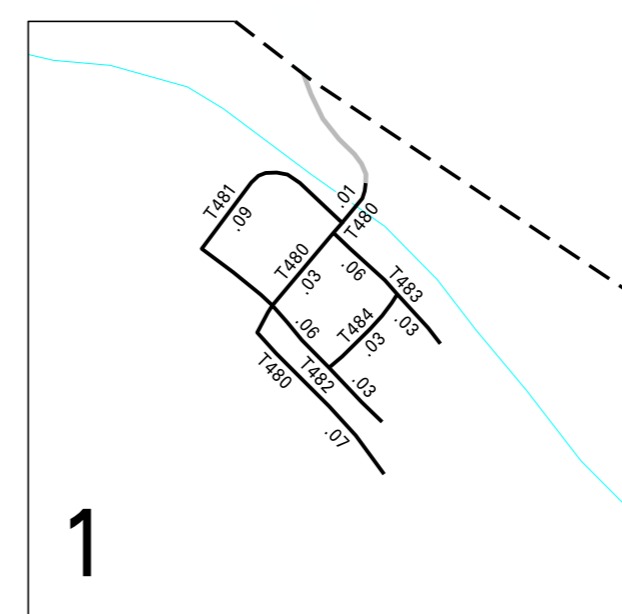

6:1

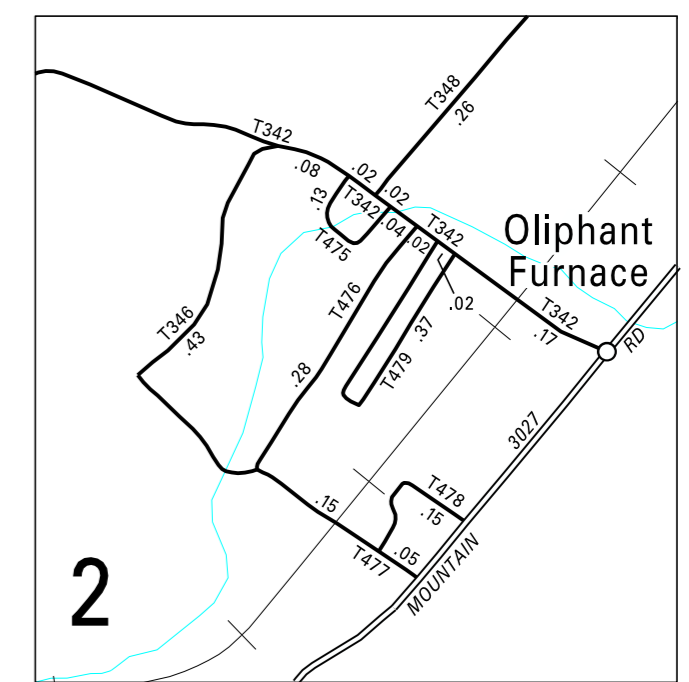

2:1

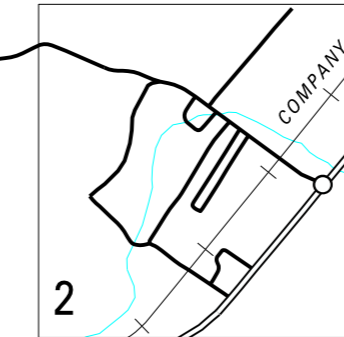

2:1

- 331 CLARK RD
- 332 HAYDENTOWN HILL RD
- 333 MID PK
- 334 JACKIE FRANK RD
- 335 FIRESTONE RD
- 337 MONLIE DR
- 338 GOODYEAR AV
- 339 GRASSY RUN RD
- 341 BROWN LA
- 342 OLIPHANT RD
- 343 PRISON CAMP RD
- 344 MAY ST
- 345 CONN RD
- 346 WILLEY RD
- 348 SCHOOL RD
- 349 PRINGLE AL
- 351 OLD WYNN RD
- 352 FIRST ST
- 354 SECOND ST
- 355 5TH ST
- 356 ROBERTS ST
- 357 ZEBLEY RD
- 358 EILEN LA
- 359 HILL ST
- 360 SHUMAN ST
- 361 KONDRA LA
- 362 SPORTSMAN ST
- 363 BOTTOM ST
- 364 TOP ROW RD
- 365 STAGER RD
- 366 RICHTER ST
- 367 MULBERRY ST
- 369 STRAWBERRY ST
- 370 RANKIN RD
- 371 HIGH ST
- 372 SHAMROCK RD
- 373 VALLEY SCHOOL RD
- 374 WALTER WY
- 375 HARDON HOLLOW RD
- 377 MEADOW LA
- 378 SEGHS RD
- 379 RUBLE MILL RD EXT
- 380 WEAVER BOTTOM RD
- 381 FOX HOLLOW RD
- 383 STONE QUARRY RD
- 384 SUTTON RD
- 385 BARKON HOLLOW RD
- 386 GOODWIN RD
- 387 CHURCH ST
- 388 BLACKHILL RD
- 389 HIGHHOUSE ST
- 390 SMITHFIELD DR
- 391 HITTER RD
- 393 CAVE ST
- 394 SUMMIT VIEW DR
- 395 HIGHLAND LA
- 396 DURKACH RD
- 397 MOUNTAIN VIEW DR
- 398 LAUREL VIEW DR
- 399 RIDGE VIEW DR
- 400 FARNIDGE AL
- 401 SKYLER VIEW DR
- 402 SUPERS HOUSE RD
- 403 CLIMORE RD
- 404 SLEEPY HOLLOW RD
- 405 SHELTON AV
- 406 DOGWOOD DR
- 407 PEACH ST
- 411 ELM ST
- 417 COPP RD
- 418 HUBBS LA
- 419 SHOAF RD
- 420 DENRY HILL RD
- 421 SHELTON AV EXT
- 422 CENTER ST
- 423 DORSEY LA
- 424 LAUREL ST
- 425 WAUGER ST
- 426 CHESS RD
- 427 BIEVER CREEK LA
- 443 JEFFRIES LA
- 445 BUCKLECK RD
- 446 SHIRLEY LA
- 447 BARBARA LA
- 449 DEAN CHURCH RD
- 450 COUNTRY ESTATE RD
- 451 BURGESS FIELD RD
- 453 HAYMAN RD
- 472 HOPE RD
- 474 HADGE RD
- 475 POST OFFICE RD
- 476 LONG ST
- 477 DUPONT VILLAGE RD
- 478 DUPONT LA
- 479 CIRCLE ST
- 480 KENSIE ST
- 481 DESHA ST
- 482 MENDY ST
- 483 GAYLE ST
- 484 BAILEE ST
- 500 WEAVER MILL RD
- 501 PRINGER RD
- 502 TOWNSHIP DR
- 509 PRINGLE RD
- 510 MILLER RD
- 511 COOLIDGE AV
- 512 KISSINGER RD
- 514 ONDREJKO RD
- 516 UNION ST
- 517 DAVEN RD
- 518 GLENDALE CHURCH RD
- 519 LANGLEY RD
- 520 GLENDALE LOOP RD
- 521 CLUB YORK RD
- 524 HUSTEAD RD
- 586 FARM RD
- 610 FAYETTE ST
- 611 MADISON DR
- 612 HAZEL ST
- 624 HOLLOW RD
- 692 LEHMAN RD
- 700 CENTER RD
- 701 CLAY ST
- 702 COLLIER AL
- 703 SECOND ST
- 704 SECOND ST
- 705 FIRST ST
- 706 COLLIER AV
- 800 PROSPECT ST
- 801 POPLAR ST
- 802 MIDLAND ST
- 804 HIGHLAND ST
- 805 FOURTH ST
- 806 TOP ST
- 807 THIRD ST
- 809 SECOND ST
- 810 MOORE ST
- 811 HAYS RD
- 812 MOORE RD
- 900 FAN HOUSE RD
- 901 SHADY SIDE RD
- 902 SMILEY RD
- 909 CHURCH ST EXT
- 911 TRESSLER AV
- 937 STATE ST
- 975 DABRY AV
- 977 GALLATIN AV
- 992 ROSEDALE AV
- 993 MIDDLE ST

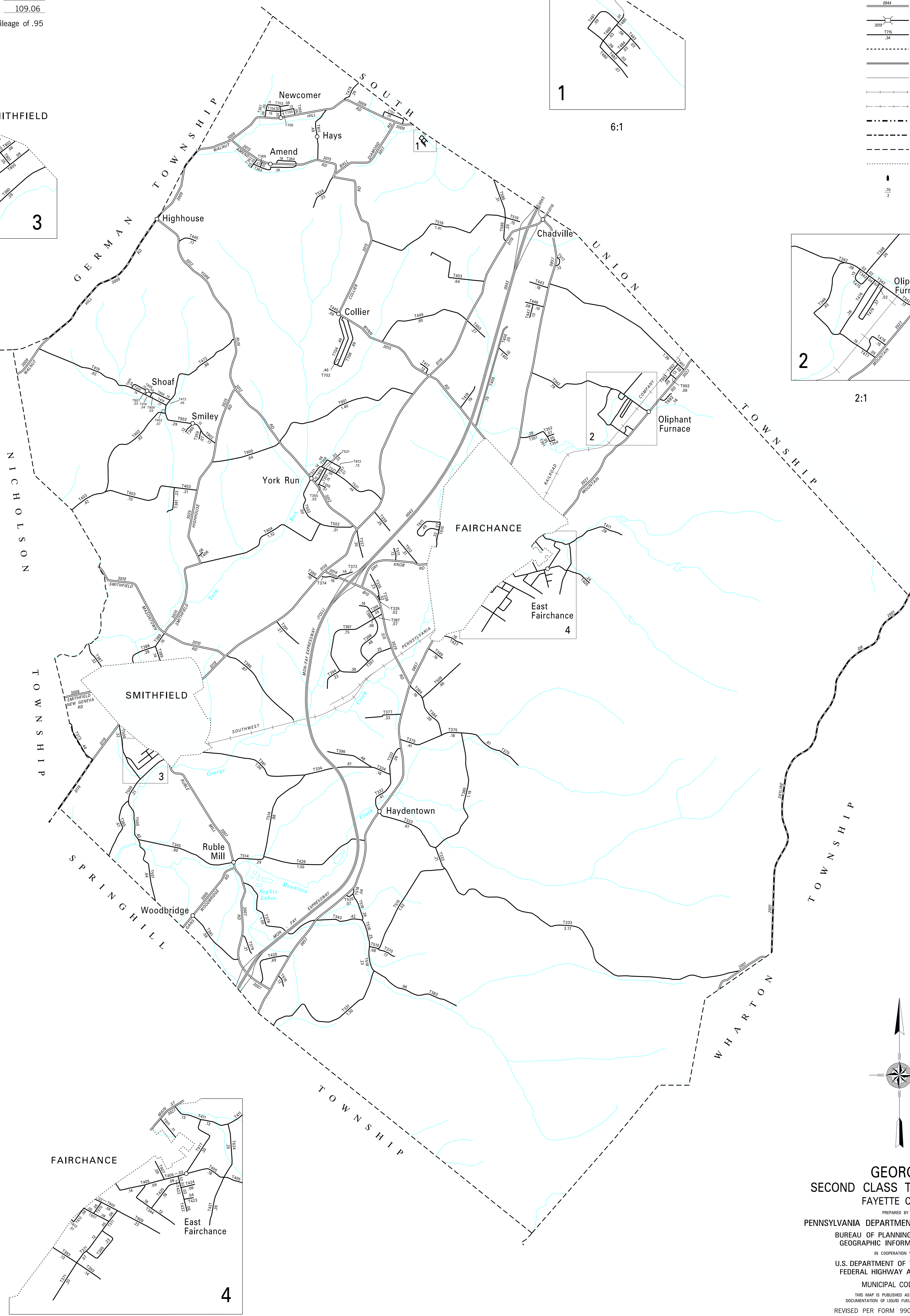

FAIRCHANCE

East Fairchance

2:1

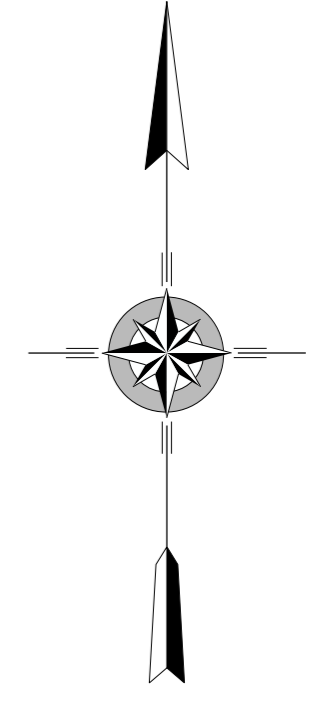

GEORGES
SECOND CLASS TOWNSHIP MAP
FAYETTE COUNTY
 PREPARED BY THE
PENNSYLVANIA DEPARTMENT OF TRANSPORTATION
 BUREAU OF PLANNING AND RESEARCH
 GEOGRAPHIC INFORMATION DIVISION
 IN COOPERATION WITH THE
U.S. DEPARTMENT OF TRANSPORTATION
 FEDERAL HIGHWAY ADMINISTRATION
 MUNICIPAL CODE 26 206
 THIS MAP IS PUBLISHED AS A SUPPLEMENTAL
 DOCUMENTATION OF LIQUID FUELS TAX FUND MILEAGES
 REVISED PER FORM 990 DATED 12-8-15

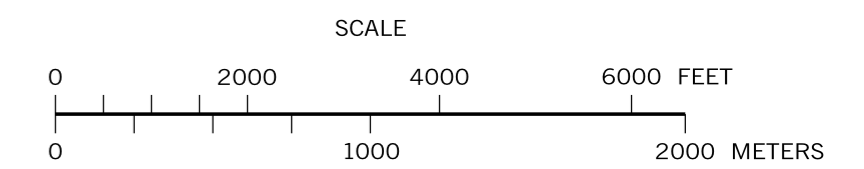

COPIES OF THIS MAP ARE AVAILABLE AT NOMINAL COST
 CONTACT:
 PENNSYLVANIA DEPARTMENT OF TRANSPORTATION
 SALES STORE
 P.O. BOX 3461
 HARRISBURG, PENNSYLVANIA 17105-3461
 TELEPHONE: (717)781-4746