

TOTAL MILES
 Township Road System 76.75*
 State Highway System 59.09
 Total 135.84

POPULATION 6,740
 (2020 Census)

* Includes ACT 32 Turnback Mileage of 1.21

LEGEND

- LIMITED ACCESS HIGHWAY
- STATE ROUTE AND NUMBER
- STATE MAINTAINED BRIDGE ON TOWNSHIP ROAD
- TOWNSHIP ROAD, NUMBER AND SEGMENT LENGTH IN MILES
- IMPASSABLE TOWNSHIP ROAD
- TURNBACK TOWNSHIP ROAD
- OTHER ROAD
- RAILROAD (IN SERVICE)
- RAILROAD ABANDONED (TRACK RETAINED)
- STATE BOUNDARY
- COUNTY BOUNDARY
- TOWNSHIP BOUNDARY
- CITY OR BOROUGH BOUNDARY
- MUNICIPAL BUILDING
- SPLIT MILEAGE BETWEEN MUNICIPALITIES

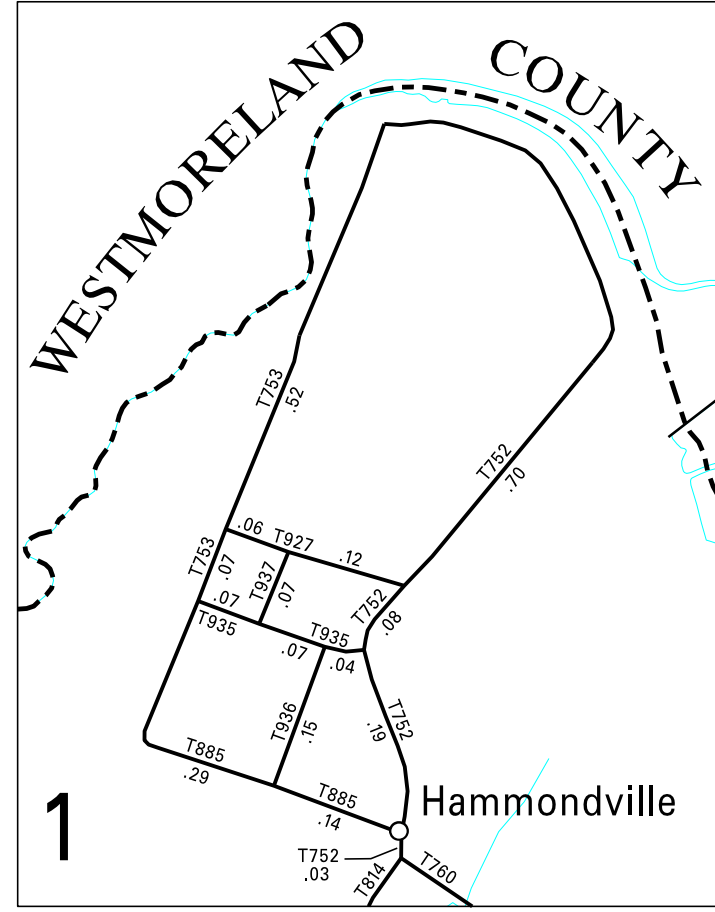

2:1

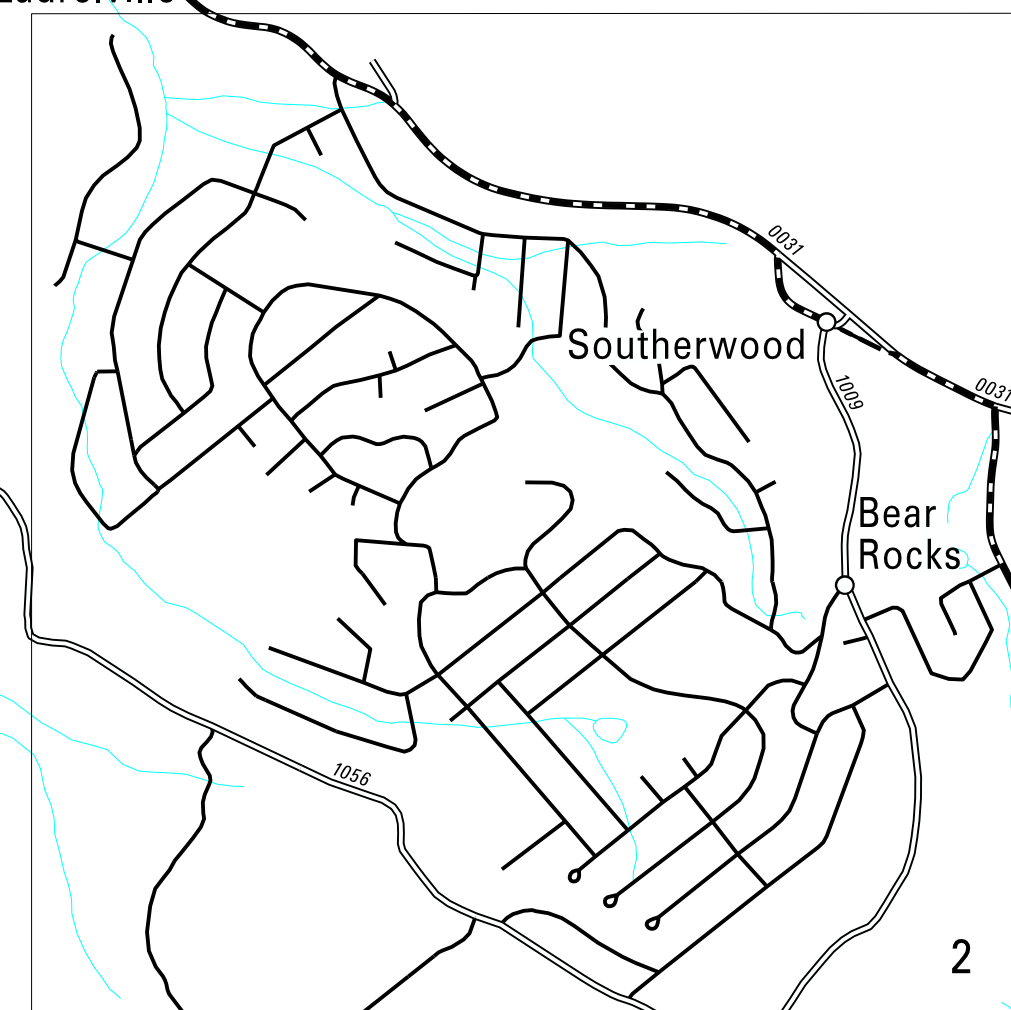

2

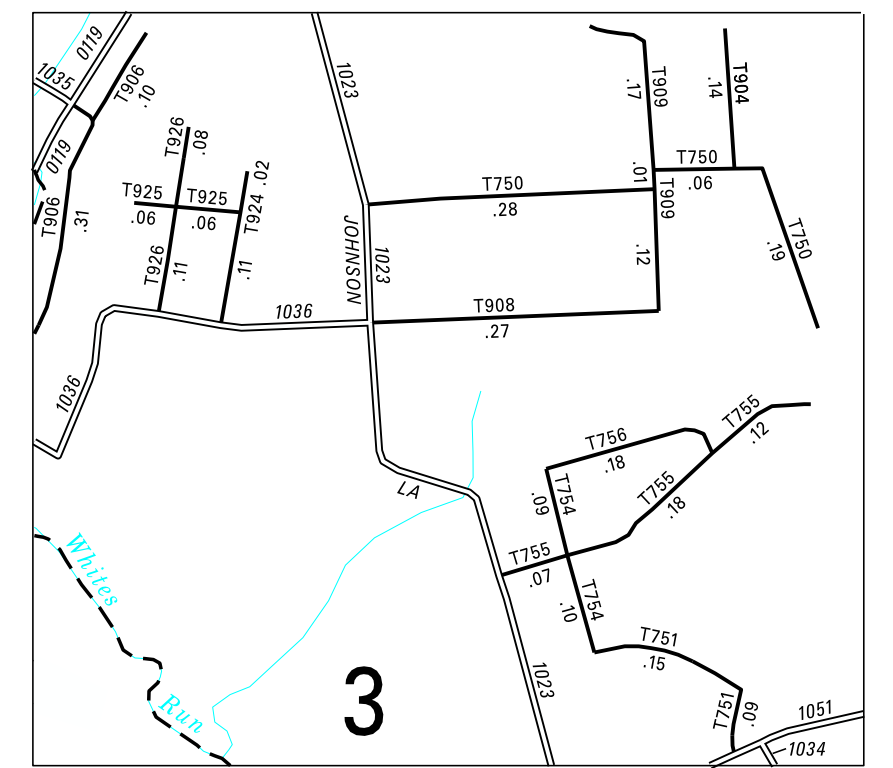

2:1

- 504 COAL BROOK ST
- 700 PARK RD
- 701 SOUTH MOUNTAINVIEW ST
- 702 PENNSVILLE ST
- 703 SHERLOCK RD
- 704 WEST PENNSVILLE ST
- 705 NORTH MOUNTAINVIEW ST
- 723 BELLVIEW CIR
- 724 WHITE BRIDGE RD
- 728 SKATE LA
- 729 KELLY RD
- 730 SPRUCE HOLLOW RD
- 731 TUGOLSKI RD
- 732 HONE RD
- 734 NO NAME RD
- 735 BELLVIEW RD
- 736 ROCKRIDGE RD
- 737 FRANK LN ST
- 738 SHUMAKER RD
- 739 OSBORN RD
- 740 AIRPORT RD
- 741 HAMEL LA
- 748 BRITILL LA
- 749 WILFREY RD
- 750 GARDEN ST
- 751 WOOD DR
- 752 HAMMONDVILLE ST
- 753 MAIN ST
- 754 VAN DR
- 755 HULL LA DR
- 756 BARBARA LA
- 757 BIRCH RD
- 758 HOLLY RD
- 759 BEEWOOD RD
- 760 WOOD SCHOOL RD
- 761 BEACH RD
- 762 ELLEN LA
- 763 COTTWOOD ST
- 765 ORR LA
- 766 LINDA LA
- 768 APPLE ST
- 769 LINDA LA
- 775 EAST END RD
- 776 BRITILL RD
- 778 GREENBRIER RD
- 780 HORSESHOE BEND RD
- 781 ROCK POOL RD
- 782 BIG SPRINGS RD
- 783 ROCK RIDGE RD
- 784 FOREST RD
- 785 OAK TOP RD
- 786 OAK RIDGE RD
- 787 SODASIDE RD
- 788 MOUNTAIN VIEW RD
- 790 METI LA
- 791 JILLS LA
- 793 WEST LAKE RD
- 795 CHESTNUT RIDGE RD
- 796 SPRUCE BEAK RD
- 797 PINE ST
- 798 PINE LA
- 800 MAPLE RD
- 801 EAST LAKE RD
- 802 SHIM SHIM RD
- 803 HOURSBUCH RD
- 804 EUSTACE RD
- 805 WENANDAM RD
- 806 GLEBY RD
- 807 ROYAL LA
- 809 SPAGNY HOLLOW RD
- 810 ROSE RD
- 811 ROSE LA
- 813 COUNTRY CLUB RD
- 814 LINDSEY HILL RD
- 815 WEAVER RD
- 816 WOODS RD
- 817 MILL FROST HOLLOW RD
- 818 CAULT SCHOOL RD
- 819 WINDOVE RD
- 820 MILLER RD
- 821 CAULT SCHOOL LA
- 822 GREEN LA RD
- 823 MCCONNELL LA
- 824 FROST RD
- 825 GREENLICK HOLLOW RD
- 826 OLEBY RD
- 827 BROWN BARN RD
- 828 SAND PIT RD
- 829 MCCONNELL RD
- 831 MEADOW BROOK RD
- 832 TINTON RD
- 833 NICHOLSON LA
- 834 BROWN RD
- 835 MOUNTAIN TOP RD
- 836 BELMORE RD
- 839 KESLER SCHOOL RD
- 841 STEAMORE RD
- 842 MT ZION CHURCH RD
- 843 BEECH LA
- 845 BEECH LA
- 846 ROSE LA
- 847 LINDEN LA
- 848 HILL ST
- 849 HEWLOCK RD
- 850 EAST SLOPE RD
- 851 RACCOON RD
- 852 POPLAR RD
- 853 EVERGREEN RD
- 854 LARCH LA
- 855 WALNUT RD
- 856 LOCUST RD
- 861 FOREST LAKE RD
- 862 WARD LA
- 863 JEFFERY RD
- 864 HILLET LA
- 865 EAST END RD EXT
- 867 BROWN RD
- 868 SWEETZER RD
- 869 CALDWELL LA
- 865 PERSHING RD
- 900 INDUSTRIAL LA
- 902 INDEPENDENCE LA
- 904 LUNNISC CIR
- 906 BUTTERFLE BLVD
- 907 MOYER RD
- 908 CONNELLSVILLE ST
- 909 CAVANAUGH ST
- 904 IRISH ST
- 925 WEST GARDEN ST
- 926 YORK ST
- 927 TAYLOR ST
- 935 FRADER RD
- 936 FEDERAL ST
- 937 BECKMAN ST
- 938 NIXSON LA

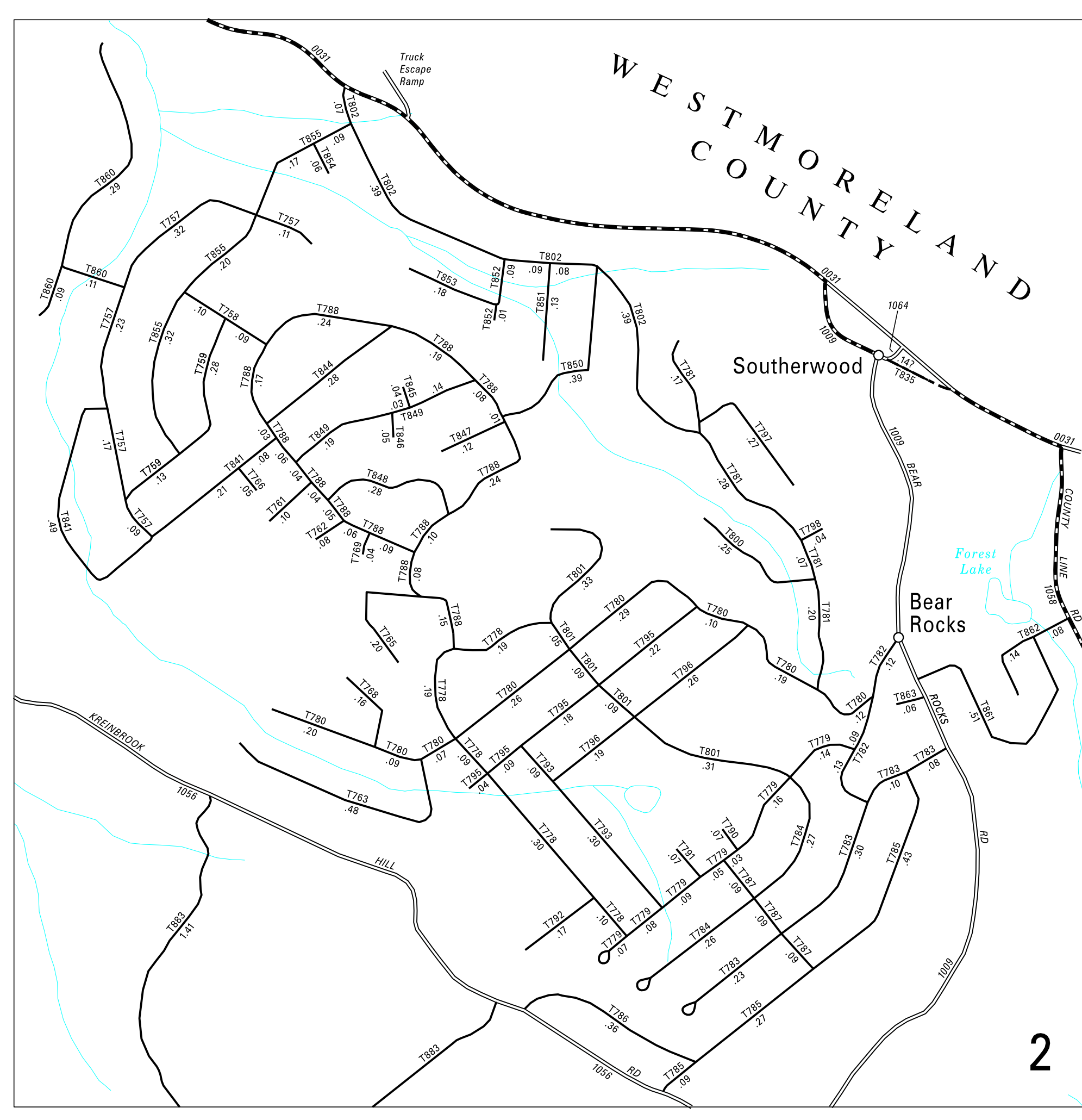

2:1

COPIES OF THIS MAP ARE AVAILABLE AT NOMINAL COST
 CONTACT:
 PENNSYLVANIA DEPARTMENT OF TRANSPORTATION
 SALES STORE
 P.O. BOX 3451
 HARRISBURG, PENNSYLVANIA 17105-3451
 TELEPHONE: (717) 787-6746

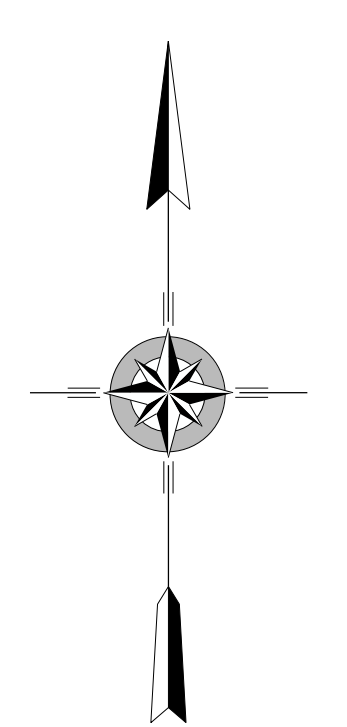

**BULLSKIN
 SECOND CLASS TOWNSHIP MAP
 FAYETTE COUNTY**

PREPARED BY THE
PENNSYLVANIA DEPARTMENT OF TRANSPORTATION
 BUREAU OF PLANNING AND RESEARCH
 GEOGRAPHIC INFORMATION DIVISION
 IN COOPERATION WITH THE
U.S. DEPARTMENT OF TRANSPORTATION
 FEDERAL HIGHWAY ADMINISTRATION
 MUNICIPAL CODE 26 202
 THIS MAP IS PUBLISHED AS A SUPPLEMENTAL
 DOCUMENTATION OF LIQUID FUELS TAX FUND MILEAGES
 REVISED PER FORM 990 DATED 10-26-06

