

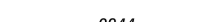













LEGEND

-  LIMITED ACCESS HIGHWAY
-  STATE ROUTE AND NUMBER
-  STATE MAINTAINED BRIDGE ON TOWNSHIP ROAD
-  TOWNSHIP ROAD, NUMBER AND SEGMENT LENGTH IN MILES
-  IMPASSABLE TOWNSHIP ROAD
-  TURNBACK TOWNSHIP ROAD
-  OTHER ROAD
-  RAILROAD (IN SERVICE)
-  RAILROAD ABANDONED (TRACK RETAINED)
-  STATE BOUNDARY
-  COUNTY BOUNDARY
-  TOWNSHIP BOUNDARY
-  CITY OR BOROUGH BOUNDARY
-  MUNICIPAL BUILDING
-  SPLIT MILEAGE BETWEEN MUNICIPALITIES

POPULATION 7,342
(2020 Census)

TOTAL MILES
Township Road System 50.38*
State Highway System 29.97
Total 80.35

* Includes ACT 32 Turnback Mileage of 0.33

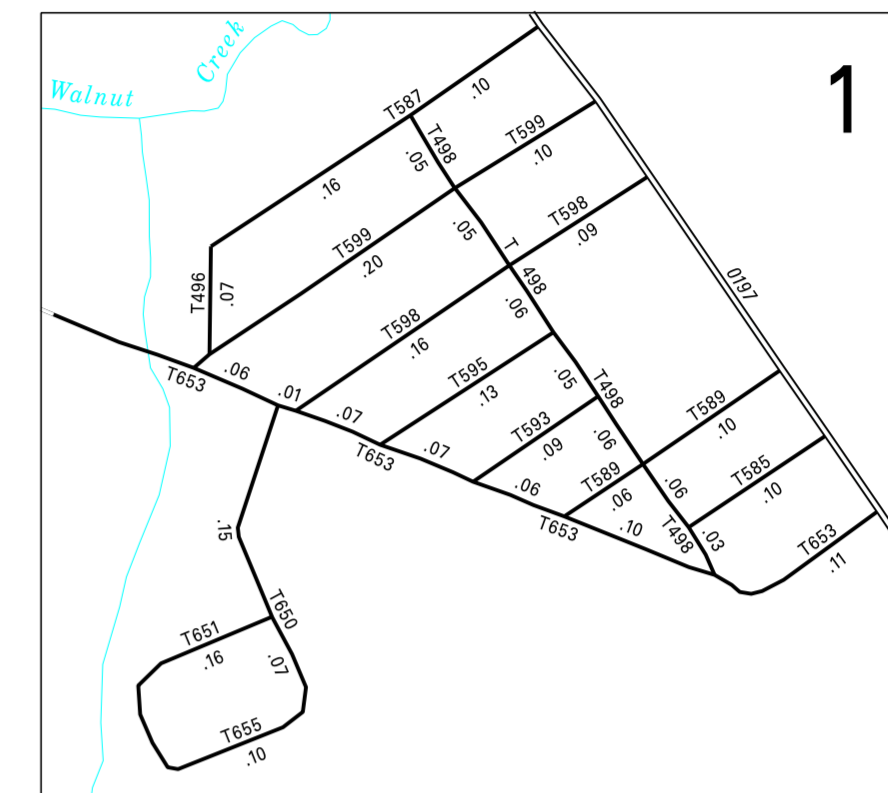
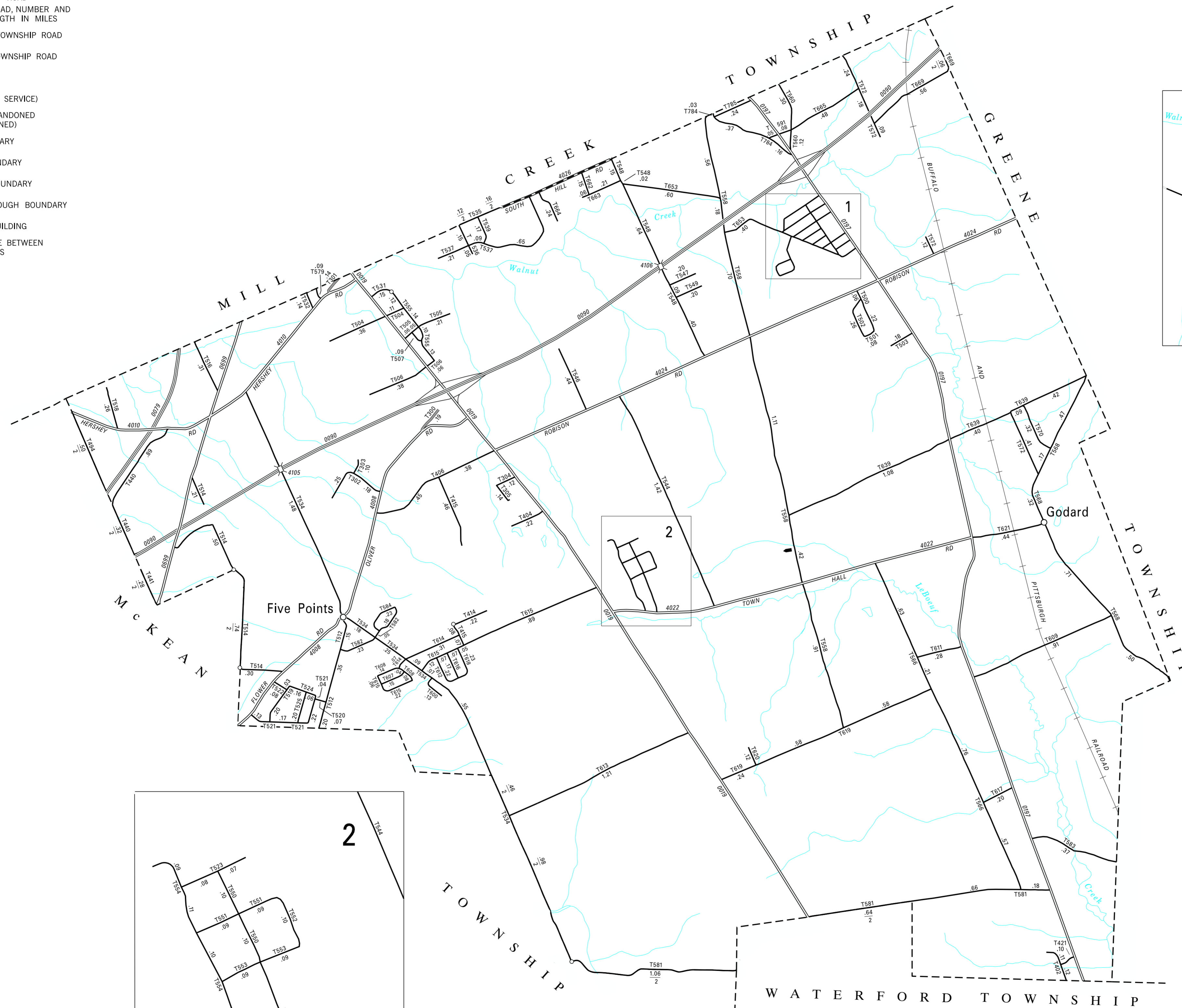

3:1

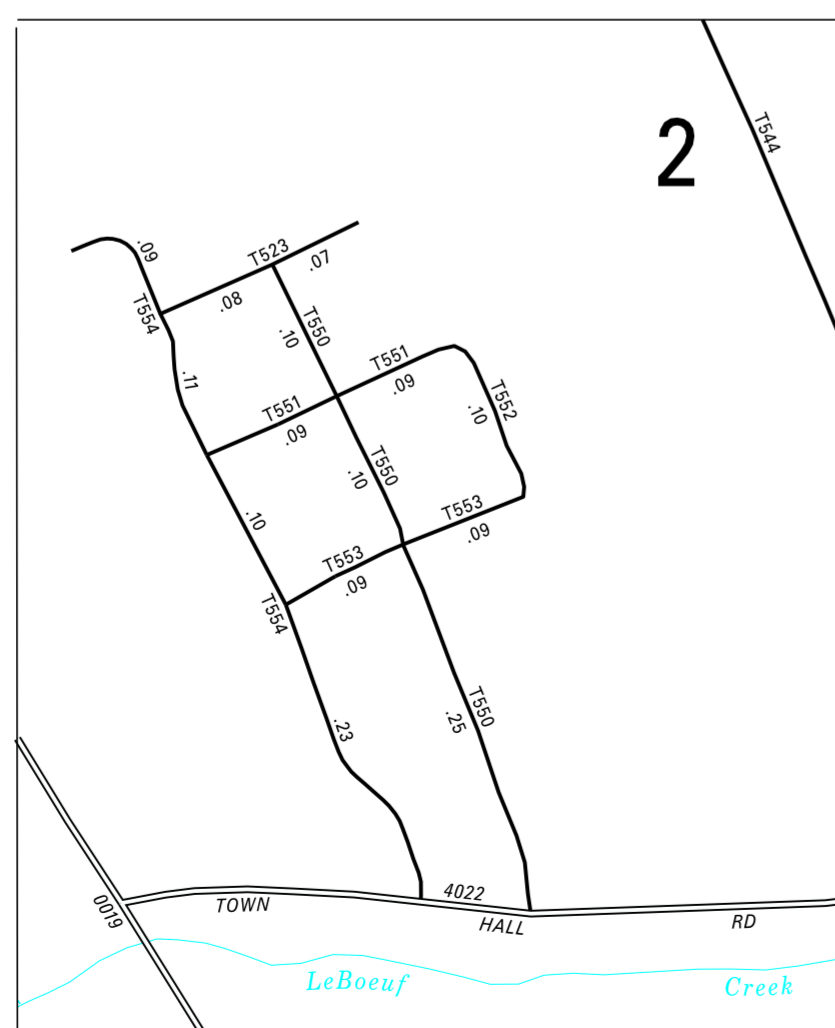

3:1

- 300 OLD OLIVER RD
- 301 OLD HERSHEY DR
- 302 HAWTHORNE DR
- 303 NATHAN CIR
- 304 ANDRUS RD
- 305 WATERVIEW LA
- 402 TIGER LILY LA
- 404 AUTO ROW
- 406 ROBISON RD
- 414 GLORY DR
- 415 HESSINGER DR
- 421 KAYLA WY
- 440 LITTLE CREEK RD
- 441 VINCENT RD
- 494 HEWITT RD
- 496 SHADY AV
- 498 GLENMAR DR
- 500 HARBICK RD
- 501 GLENCOE RD
- 502 DUNDEE RD
- 503 MARCMONT DR
- 504 KEYSTONE DR
- 505 DOUGLAS PKWY
- 506 DOWNS DR
- 507 MANDY LA
- 512 OLIVER RD
- 514 PAGAN RD
- 516 ZUCK RD
- 518 RED PINE LA
- 519 ORIOLE DR
- 520 JAMIE LA
- 521 VALLEY VIEW CIR
- 522 PERSIMMON DR
- 523 JULIE ANNE LA
- 524 CARDINAL DR
- 525 ROBIN DR
- 531 ROTUNDA DR
- 532 CRESTVIEW DR
- 534 HAMPTON RD
- 535 SOUTH HILL RD
- 536 WASHINGTON AV
- 537 PONDEROSA DR
- 539 WILD CHERRY LA
- 544 PARSON RD
- 546 CURTIS RD
- 547 SAMICK DR
- 548 CHERRY ST
- 549 MITCHELL ST
- 550 ENNIS DR
- 551 GREEN TREE DR
- 552 LAUREL DR
- 553 SOD HAVEN DR
- 554 HONEYBUCKLE DR
- 555 COMMONS DR
- 558 OLD FRENCH RD
- 560 SCHULTZ RD
- 566 SHUMTKE RD
- 568 DONATION RD
- 570 BENJAMIN RD
- 572 FOOT MILL RD
- 579 MERIDIAN DR
- 581 ELK CREEK RD
- 582 CHELSIE DR
- 583 SAMPSON RD
- 584 NORTH SHELBY DR
- 585 ACADEMY AV
- 587 FAIRFIELD AV
- 589 RACE AV
- 591 BLOOMFIELD PKWY
- 593 JOEL AV
- 595 BRENT AV
- 598 FRANK AV
- 599 JEFFERSON AV
- 600 MARLEE WY
- 607 SIENNA TR
- 608 SUNSET TR
- 609 JACKSON STATION RD
- 611 MARSH RD
- 612 MARTHA WY
- 613 NEW RD
- 614 LAURIE DR
- 615 DORN RD
- 616 CARSON DR
- 617 OSBORN DR
- 618 EVELYN WY
- 619 LEE RD
- 620 NIES RD
- 621 TOWN HALL RD
- 639 ZWILLING RD
- 650 PROCTOR AV
- 651 MERLE AV
- 653 JOHNSON RD
- 655 MELVIN RD
- 662 VEIT DR
- 663 WEBER LA
- 664 HONEY LA
- 665 PENNBRIAR DR
- 669 LANGDON RD
- 784 OLD PERRY HWY
- 785 HAROLD DR

COPIES OF THIS MAP ARE AVAILABLE AT NOMINAL COST
CONTACT:
PENNSYLVANIA DEPARTMENT OF TRANSPORTATION
SALES STORE
P.O. BOX 3451
HARRISBURG, PENNSYLVANIA 17105-3451
TELEPHONE: (717)767-6746

**SUMMIT
SECOND CLASS TOWNSHIP MAP
ERIE COUNTY**

PREPARED BY THE
PENNSYLVANIA DEPARTMENT OF TRANSPORTATION
BUREAU OF PLANNING AND RESEARCH
GEOGRAPHIC INFORMATION DIVISION
IN COOPERATION WITH THE
U.S. DEPARTMENT OF TRANSPORTATION
FEDERAL HIGHWAY ADMINISTRATION
MUNICIPAL CODE 25 216

THIS MAP IS PUBLISHED AS A SUPPLEMENTAL
DOCUMENTATION OF LIQUID FUELS TAX FUND MILEAGES
REVISED PER FORM 990 DATED 7-28-21

SCALE

