

**LEGEND**

- LIMITED ACCESS HIGHWAY
- STATE ROUTE AND NUMBER
- STATE MAINTAINED BRIDGE ON TOWNSHIP ROAD
- TOWNSHIP ROAD, NUMBER AND SEGMENT LENGTH IN MILES
- IMPASSABLE TOWNSHIP ROAD
- TURNBACK TOWNSHIP ROAD
- OTHER ROAD
- RAILROAD (IN SERVICE)
- RAILROAD ABANDONED (TRACK RETAINED)
- STATE BOUNDARY
- COUNTY BOUNDARY
- TOWNSHIP BOUNDARY
- CITY OR BOROUGH BOUNDARY
- MUNICIPAL BUILDING
- SPLIT MILEAGE BETWEEN MUNICIPALITIES

TOTAL MILES	
Township Road System	49.67
State Highway System	32.66
<b>Total</b>	<b>82.33</b>

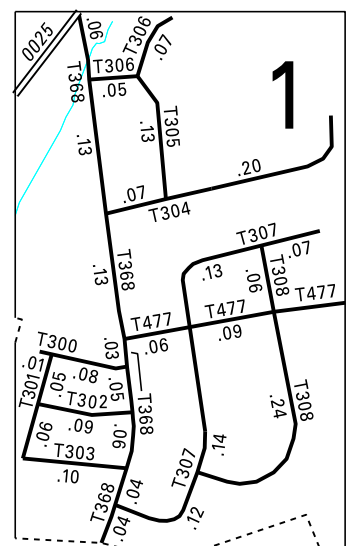
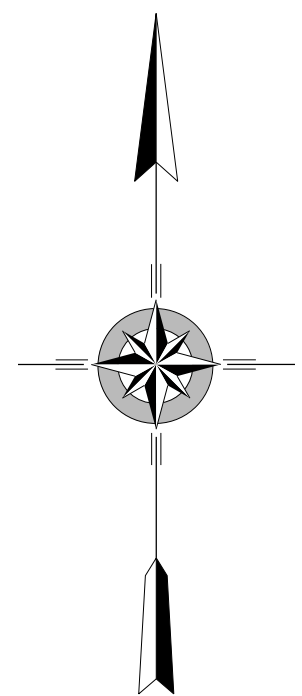

2:1

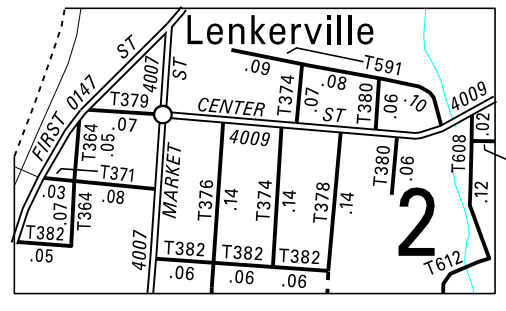

2:1

- |                       |                         |                      |                    |
|-----------------------|-------------------------|----------------------|--------------------|
| 300 MAY DR            | 373 CHAFFER RD          | 470 LANDFILL RD      | 607 JAMES RD       |
| 301 RUBY RD           | 374 FOURTH ST           | 471 BACE ST          | 608 SEVENTH ST     |
| 302 MARGO LA          | 376 THIRD ST            | 472 EIZWELER RD      | 609 MIDDLE RD      |
| 303 LENKER DR         | 378 FIFTH ST            | 473 HILLSIDE HTS     | 610 HUP RD         |
| 304 LINCOLN LA        | 379 CENTER ST           | 474 NEAGLES RD       | 611 KAHLER RD      |
| 305 FAIRLANE DR       | 380 SIXTH ST            | 475 DEIBLERS GAP RD  | 612 SCHOOLHOUSE LA |
| 306 PARK LA           | 382 COUST ST            | 476 ROADCAP RD       | 613 SCHOLHOUSE LA  |
| 307 NELSON TER        | 383 TRAVITZ RD          | 477 CORNELL DR       | 614 PEARL ST       |
| 308 EARL DR           | 384 BRENDA DR           | 478 HEAVER RD        | 615 PAR 3 DR       |
| 310 GREEN ST          | 385 MEDICAL RD          | 479 HERT RD          | 616 DARN DR        |
| 312 CHELTON AV        | 387 COLEMAN DR          | 480 FULKROAD RD      | 617 NORTH ST       |
| 314 CHESTNUT ST       | 388 SVELYN DR           | 481 MATTER LA        | 618 GOODLING RD    |
| 316 ADAMS LA          | 389 WOODSIDE STATION RD | 482 MALTA RD         | 619 GEORGE CIR     |
| 358 LEBB LA           | 400 SHIFFER MILL RD     | 483 KIBANIS FARM RD  | 620 WILT BLVD      |
| 363 BERRY MOUNTAIN RD | 460 LANDIS DR           | 484 SUSAN DR         | 621 MYO PARK RD    |
| 364 SECOND ST         | 461 WOODSIDE STATION RD | 485 GARY DR          | 622 EDWARD DR      |
| 365 ZIMMERMAN RD      | 462 LENKER STATION RD   | 583 NOVINGER RD      | 625 TARRY HALL RD  |
| 366 LENTZ AV          | 463 GRANGE HALL RD      | 584 KOONS RD         | 627 BRIDGE RD      |
| 367 RIVERVIEW DR      | 464 ISLE-OF-Q RD        | 591 RAILROAD ST      | 630 RIVER DR       |
| 368 RISING SUN RD     | 465 RIFE RD             | 592 POWER COMPANY RD | 631 PAXTON DR      |
| 369 CHARLES RD        | 466 SAMS RD             | 593 WATER COMPANY RD | 632 SNYDER MILL RD |
| 370 MILLER RD         | 467 PAUL DR             | 603 SAINT DAVID DR   | 650 MARKS RD       |
| 371 MAPLE ST          | 468 ROMBERGER RD        | 604 SUMMERS RD       | 651 WACON RD       |
| 372 SHEETZ RD         | 469 STENCE LA           | 605 SENATOR DR       | 652 TANDY LA       |

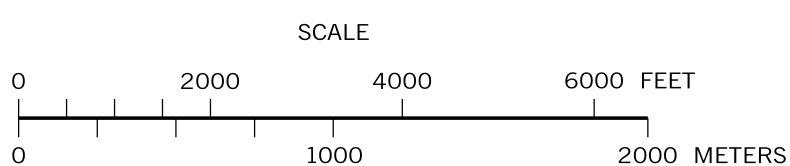

COPIES OF THIS MAP ARE AVAILABLE AT NOMINAL COST CONTACT:

PENNSYLVANIA DEPARTMENT OF TRANSPORTATION  
SALES STORE  
P.O. BOX 3451  
HARRISBURG, PENNSYLVANIA 17105-3451  
TELEPHONE: (717) 787-6746

**UPPER PAXTON  
SECOND CLASS TOWNSHIP MAP  
DAUPHIN COUNTY**

PREPARED BY THE  
**PENNSYLVANIA DEPARTMENT OF TRANSPORTATION**  
BUREAU OF PLANNING AND RESEARCH  
GEOGRAPHIC INFORMATION DIVISION

IN COOPERATION WITH THE  
**U.S. DEPARTMENT OF TRANSPORTATION**  
FEDERAL HIGHWAY ADMINISTRATION

MUNICIPAL CODE 22 216

THIS MAP IS PUBLISHED AS A SUPPLEMENTAL  
DOCUMENTATION OF LIQUID FUELS TAX FUND MILEAGES  
REVISED PER FORM 990 DATED 10-5-22