

POPULATION 5,048
(2020 Census)

TOTAL MILES	
Township Road System	35.84
State Highway System	30.24
Total	66.08

LEGEND

- LIMITED ACCESS HIGHWAY
- STATE ROUTE AND NUMBER
- STATE MAINTAINED BRIDGE ON TOWNSHIP ROAD
- TOWNSHIP ROAD, NUMBER AND SEGMENT LENGTH IN MILES
- IMPASSABLE TOWNSHIP ROAD
- TURNBACK TOWNSHIP ROAD
- OTHER ROAD
- RAILROAD (IN SERVICE)
- RAILROAD ABANDONED (TRACK RETAINED)
- STATE BOUNDARY
- COUNTY BOUNDARY
- TOWNSHIP BOUNDARY
- CITY OR BOROUGH BOUNDARY
- MUNICIPAL BUILDING
- SPLIT MILEAGE BETWEEN MUNICIPALITIES

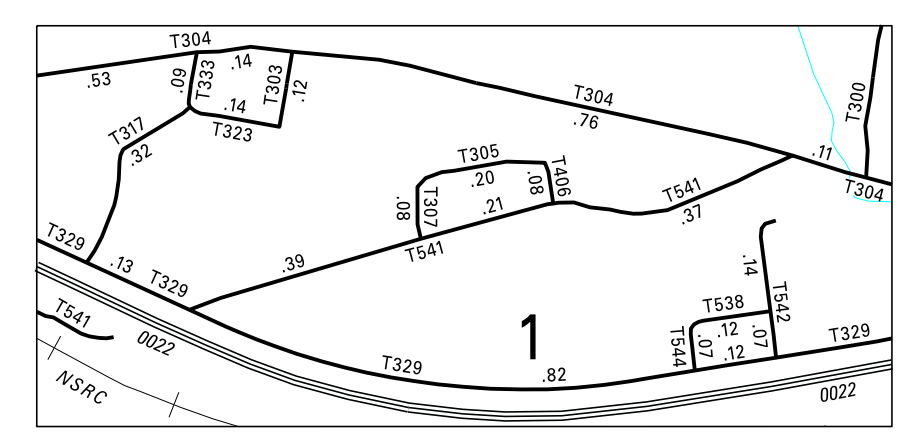

2:1

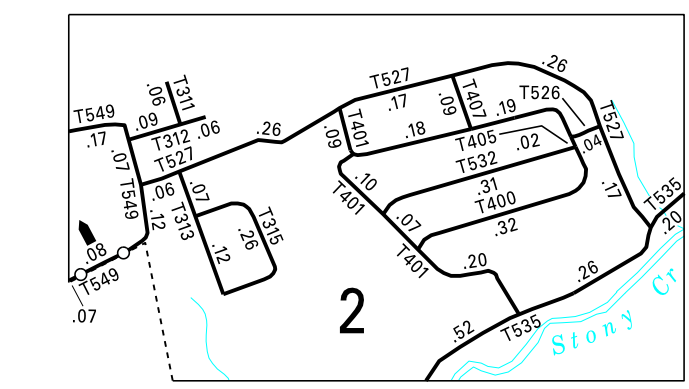

2:1

- 300 MILLER RD
- 301 ERIE ST
- 302 FULTON RD
- 303 GRANT ST
- 304 RED HILL RD
- 305 MOUNTAIN VIEW BLVD
- 306 HICKS DR
- 307 HILLCREST AV
- 308 LESH DR
- 309 CYPRESS DR
- 310 MAPLE DR
- 311 SPRUCEWOOD AV
- 312 ELWOOD AV
- 313 WATERWOOD AV
- 314 HECKTON RD
- 315 OAKWOOD AV
- 316 GEMETERY RD
- 317 BUTTWOOD DR
- 318 HOLLY DR
- 319 COUNTRY CLUB RD
- 320 HERITAGE LA
- 321 ALLEGHENY ST
- 322 HAZY LA
- 323 OVERLOOK ST
- 324 HECKS DR
- 325 WHITE OAK CIR
- 326 RIVER RD
- 327 HUNT MEADOW DR
- 328 HUNT GLEN DR
- 329 GAP VIEW RD
- 330 HUNT BYD DR
- 332 LINDEN LA
- 333 POET LA
- 336 ARNOLD AV
- 400 FRIED DR
- 401 STONEY CREEK DR
- 402 BLUE MOUNTAIN PKWY
- 403 MEADOW LA
- 404 STONY MOUNTAIN WAY
- 405 VESTA DR
- 406 MAPLE AV
- 407 SHORT ST
- 408 WHITE PINE DR
- 506 FROG HOLLOW RD
- 509 POTATO VALLEY RD
- 510 GEISEL RD
- 511 GEISEL HIGHPOINT CIR
- 526 MIDDLE ST
- 527 BENISON DR
- 531 ORCHARD LA
- 532 EROMAN DR
- 535 STONY CREEK RD
- 536 BRIARDALE RD
- 537 MCLEWEE RD
- 538 HAZEL AV
- 539 AFFECTION RD
- 540 SOUTH RD
- 541 RIVERVIEW RD
- 542 KATHRYN AV
- 543 MCKELVEY RD
- 544 ELSIE AV
- 545 DRAKE RD
- 547 SPEECE LA
- 549 ELIZABETH AV
- 550 HICKORY HOLLOW RD
- 551 MOUNTAIN RIDGE LA
- 552 PINE NEEDLES DR
- 553 MOUNTAIN VIEW DR
- 554 CREEK RD
- 640 OLD STATE RD
- 686 SINGER LA
- 687 PRIMROSE LA

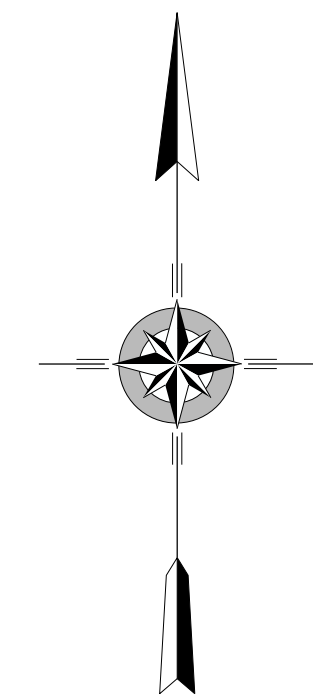
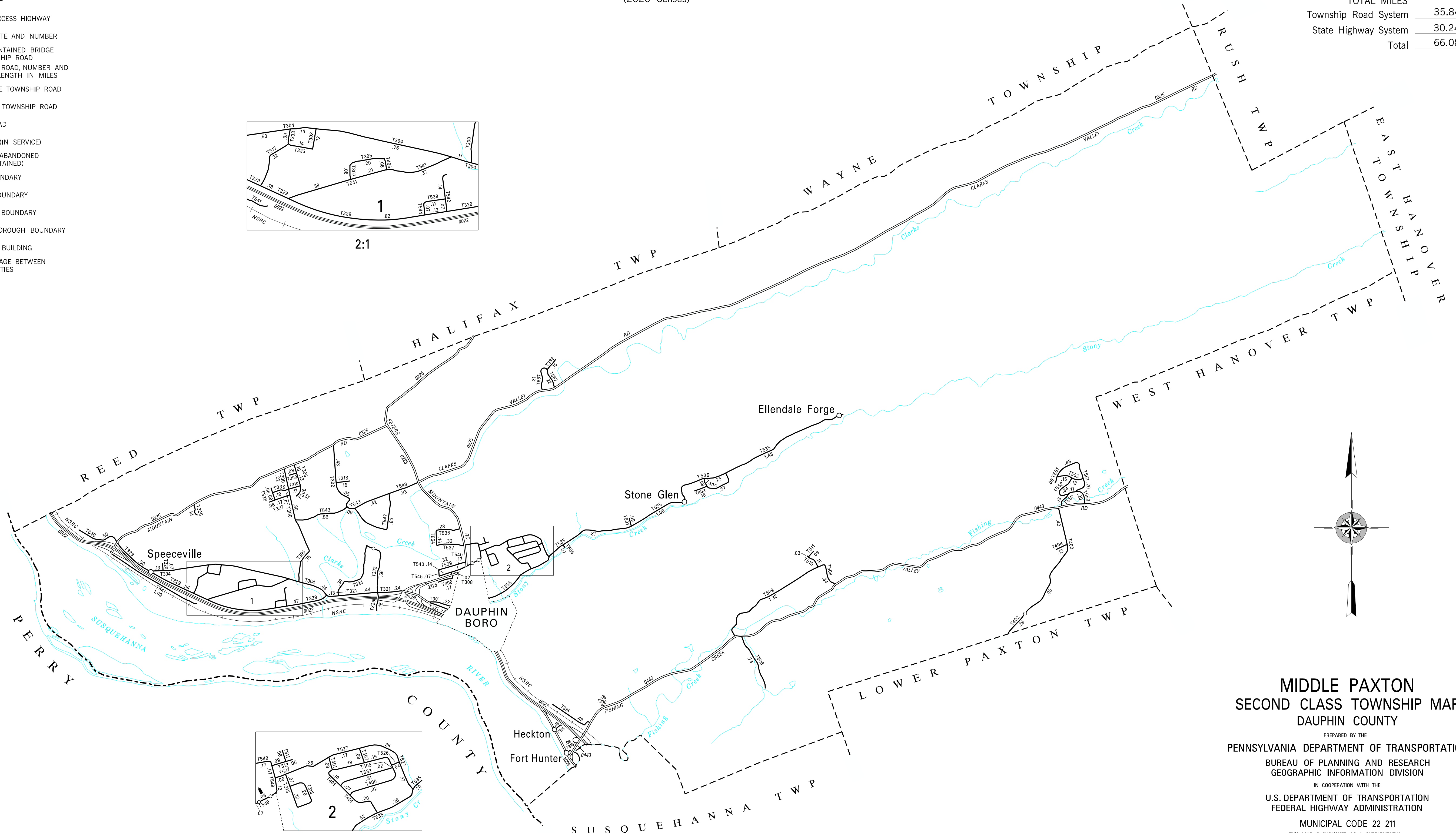

**MIDDLE PAXTON
SECOND CLASS TOWNSHIP MAP
DAUPHIN COUNTY**

PREPARED BY THE
PENNSYLVANIA DEPARTMENT OF TRANSPORTATION
BUREAU OF PLANNING AND RESEARCH
GEOGRAPHIC INFORMATION DIVISION
IN COOPERATION WITH THE
U.S. DEPARTMENT OF TRANSPORTATION
FEDERAL HIGHWAY ADMINISTRATION
MUNICIPAL CODE 22 211
THIS MAP IS PUBLISHED AS A SUPPLEMENTAL
DOCUMENTATION OF LIQUID FUELS TAX FUND MILEAGES
REVISED PER FORM 990 DATED 7-3-17

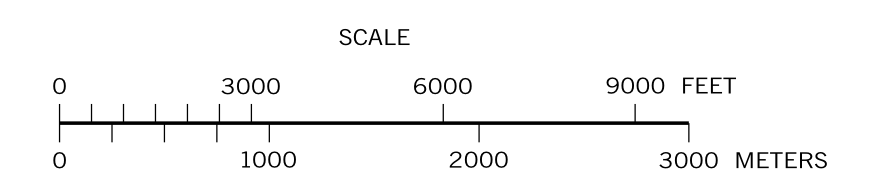

COPIES OF THIS MAP ARE AVAILABLE AT NOMINAL COST
CONTACT:
PENNSYLVANIA DEPARTMENT OF TRANSPORTATION
SALES STORE
P.O. BOX 3451
HARRISBURG, PENNSYLVANIA 17105-3451
TELEPHONE: (717)761-6746