

TOTAL MILES	
Township Road System	25.45*
State Highway System	13.36
Total	38.81

* Includes ACT 32 Turnback Mileage of 13.60

POPULATION 1,487
(2020 Census)

LEGEND

- LIMITED ACCESS HIGHWAY
- STATE ROUTE AND NUMBER
- STATE MAINTAINED BRIDGE ON TOWNSHIP ROAD
- TOWNSHIP ROAD, NUMBER AND SEGMENT LENGTH IN MILES
- IMPASSABLE TOWNSHIP ROAD
- TURNBACK TOWNSHIP ROAD
- OTHER ROAD
- RAILROAD (IN SERVICE)
- RAILROAD ABANDONED (TRACK RETAINED)
- STATE BOUNDARY
- COUNTY BOUNDARY
- TOWNSHIP BOUNDARY
- CITY OR BOROUGH BOUNDARY
- MUNICIPAL BUILDING
- SPLIT MILEAGE BETWEEN MUNICIPALITIES

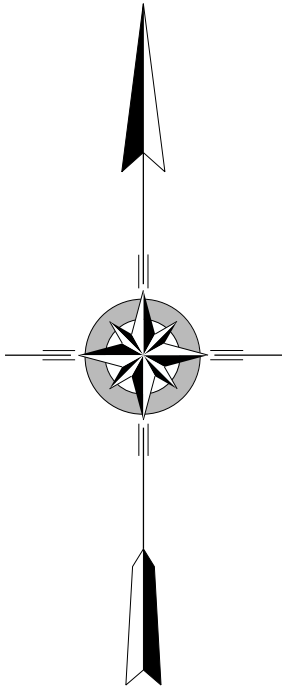
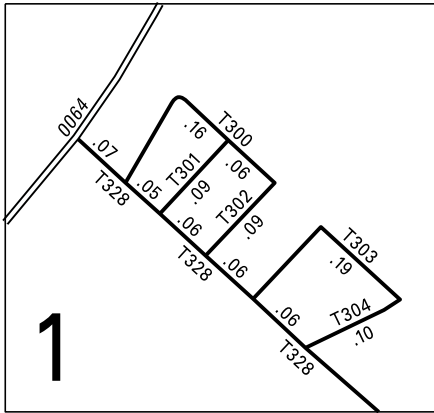

PORTER
SECOND CLASS TOWNSHIP MAP
CLINTON COUNTY

PREPARED BY THE
PENNSYLVANIA DEPARTMENT OF TRANSPORTATION
BUREAU OF PLANNING AND RESEARCH
GEOGRAPHIC INFORMATION DIVISION
IN COOPERATION WITH THE
U.S. DEPARTMENT OF TRANSPORTATION
FEDERAL HIGHWAY ADMINISTRATION
MUNICIPAL CODE 18 218
THIS MAP IS PUBLISHED AS A SUPPLEMENTAL
DOCUMENTATION OF LIQUID FUELS TAX FUND MILEAGES
REVISED PER FORM 990 DATED 9-20-07

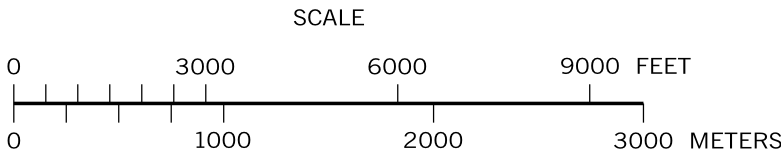

TYPE 5 MAP PORTER TOWNSHIP CLINTON COUNTY PENNSYLVANIA

- 300 ASPEN LA
- 301 CARDEN LA
- 302 CARDINAL LA
- 303 CARNATION LA
- 304 STINSON LA
- 318 CHERRY RUN RD
- 319 MCCLAIN RODGERS RD
- 320 PEACH ORCHARD RD
- 321 KRYDER RD
- 322 STONEHOUSE RD
- 323 FURNACE RD
- 324 BILLMAN RD
- 325 STROUSE RD
- 326 SPOTTS LA
- 327 WHITETAIL CIR
- 328 HELTMAN RD
- 331 FOX HOLLOW RD
- 332 BARTHOLOMEW RD
- 333 BROWNS HILL RD
- 334 DOBSON RD
- 335 SILVER AV
- 336 CHICKS LA
- 337 WALIZER BRIDGE LA
- 338 JACKSONVILLE RD
- 339 DOTTERERS RD
- 340 CLINTONDALE HILL RD
- 341 SPRING RUN RD
- 342 FISHING CREEK RD
- 450 COURTERS LA
- 467 BLETZ RD
- 468 ZEIGLER RD
- 553 PINE ST

COPIES OF THIS MAP ARE AVAILABLE AT NOMINAL COST
CONTACT:
PENNSYLVANIA DEPARTMENT OF TRANSPORTATION
SALES STORE
P.O. BOX 3451
HARRISBURG, PENNSYLVANIA 17105-3451
TELEPHONE: (717)787-6746

CREATED BY RPL 1-8-99 (REVISED 12-18-23)