

**LEGEND**

- LIMITED ACCESS HIGHWAY
- STATE ROUTE AND NUMBER
- STATE MAINTAINED BRIDGE ON TOWNSHIP ROAD
- TOWNSHIP ROAD, NUMBER AND SEGMENT LENGTH IN MILES
- IMPASSABLE TOWNSHIP ROAD
- TURNBACK TOWNSHIP ROAD
- OTHER ROAD
- RAILROAD (IN SERVICE)
- RAILROAD ABANDONED (TRACK RETAINED)
- STATE BOUNDARY
- COUNTY BOUNDARY
- TOWNSHIP BOUNDARY
- CITY OR BOROUGH BOUNDARY
- MUNICIPAL BUILDING
- SPLIT MILEAGE BETWEEN MUNICIPALITIES

POPULATION 1,289  
(2020 Census)

TOTAL MILES  
Township Road System 70.79\*  
State Highway System 32.44  
Total 103.23

\* Includes ACT 32 Turnback Mileage of 7.72

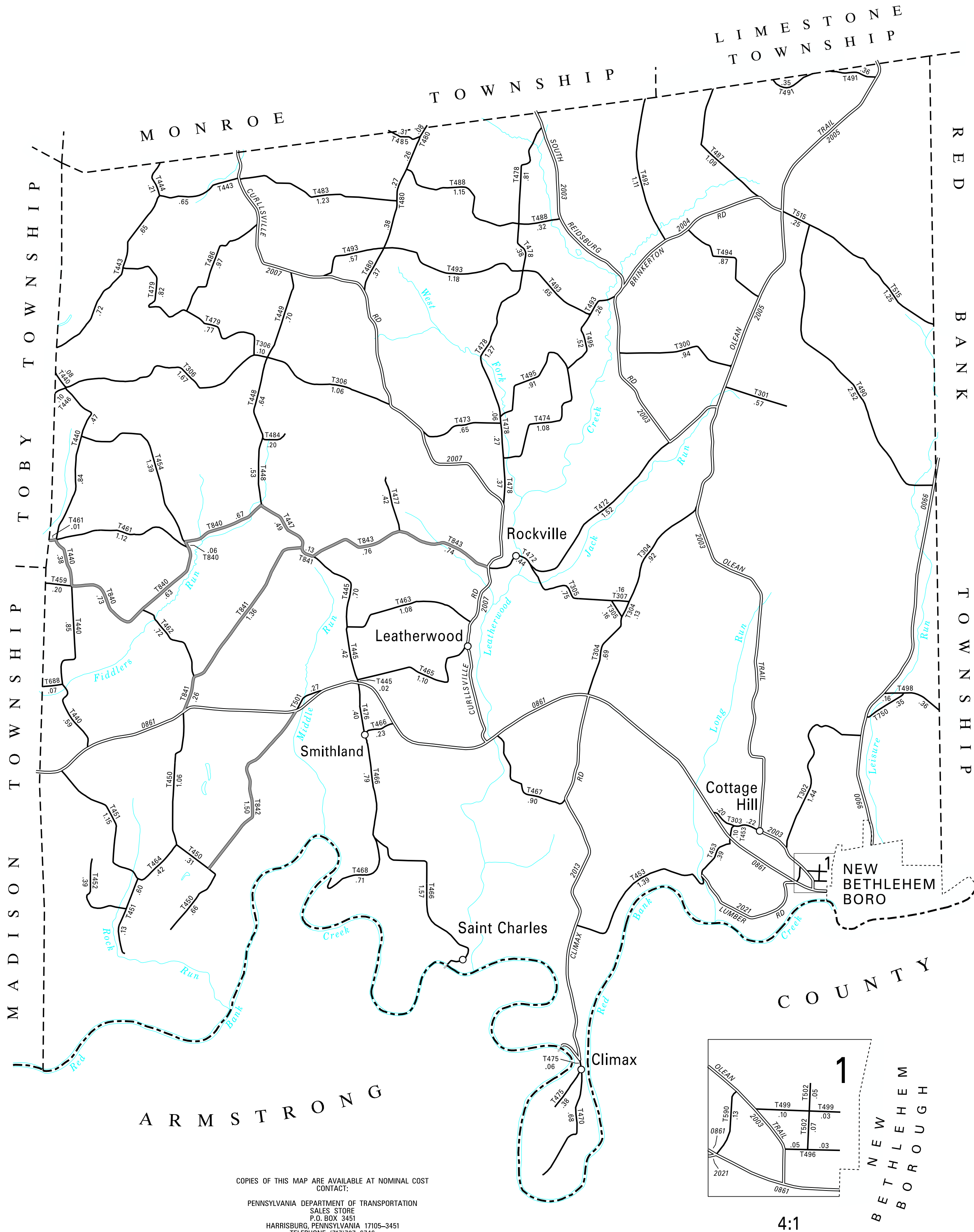

- 300 CHURCH RD
- 301 CAMP RD
- 302 HINES RD
- 303 COTTAGE HILL RD
- 304 SAMPLE RD
- 305 OLD MAID RD
- 306 PLOTT RD
- 307 MULLIGAN RD
- 440 STEWART RD
- 443 LOCKER RD
- 444 MUD RD
- 445 SQUIRREL HILL RD
- 446 GEORGES POND RD
- 447 CORBETT HILL RD
- 448 WYANT RD
- 449 HAUL RD
- 450 BLAIR RD
- 451 LONG POINT RD
- 452 BRUSH RD
- 453 HEASLEY RD
- 454 GROVERS RD
- 459 WILDCAT RD
- 461 FLICK RD
- 462 SHED RD
- 463 SHRUB RD
- 464 SIMSON CAMP RD
- 465 LINWOOD RD
- 466 SAINT CHARLES RD
- 467 FALLS RD
- 468 LEATHERWOOD STATION RD
- 470 BACK RD
- 472 HUBER RD
- 473 SHORT CUT RD
- 474 HENRY RD
- 475 CLIMAX RD
- 476 SMITHLAND RD
- 477 BLOSE RD
- 478 SHERIDEN RD
- 479 KELLY RD
- 480 BUG RD
- 483 OVER RD
- 484 TRACY'S LA
- 485 HILL RD
- 486 HOLLY HILL RD
- 487 BUS RD
- 488 RANKIN RD
- 490 CHAMPION RD
- 491 SKYLINE RD
- 492 MILLER RD
- 493 PACKING RD
- 494 DELP RD
- 495 FROSTY RD
- 496 WEST WASHINGTON ST
- 498 SMITH RD
- 499 WEST GARFIELD ST
- 501 BROWN RD
- 502 GRANT ST
- 515 SWARTFAGER RD
- 590 DONS RD
- 688 FIDLER RD
- 750 LEISURE RD
- 840 HOLLOW RD
- 841 SUMMIT RIDGE RD
- 842 PINE RD
- 843 ROCKVILLE RD

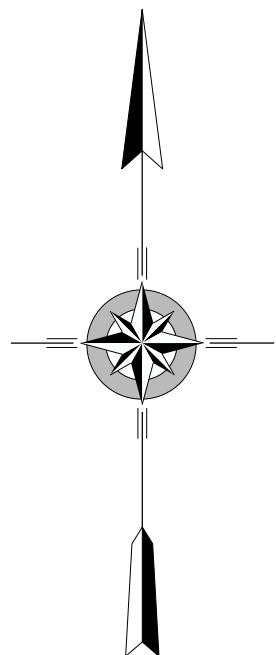

**PORTER  
SECOND CLASS TOWNSHIP MAP  
CLARION COUNTY**

PREPARED BY THE  
PENNSYLVANIA DEPARTMENT OF TRANSPORTATION  
BUREAU OF PLANNING AND RESEARCH  
GEOGRAPHIC INFORMATION DIVISION  
IN COOPERATION WITH THE  
U.S. DEPARTMENT OF TRANSPORTATION  
FEDERAL HIGHWAY ADMINISTRATION  
MUNICIPAL CODE 16 217

THIS MAP IS PUBLISHED AS A SUPPLEMENTAL  
DOCUMENTATION OF LIQUID FUELS TAX FUND MILEAGES  
REVISED PER FORM 990 DATED 12-26-17

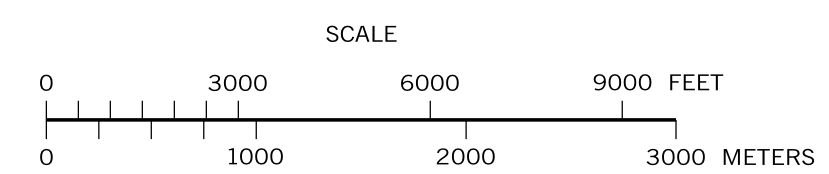

COPIES OF THIS MAP ARE AVAILABLE AT NOMINAL COST  
CONTACT:  
PENNSYLVANIA DEPARTMENT OF TRANSPORTATION  
SALES STORE  
P.O. BOX 3451  
HARRISBURG, PENNSYLVANIA 17105-3451  
TELEPHONE: (717)787-6746

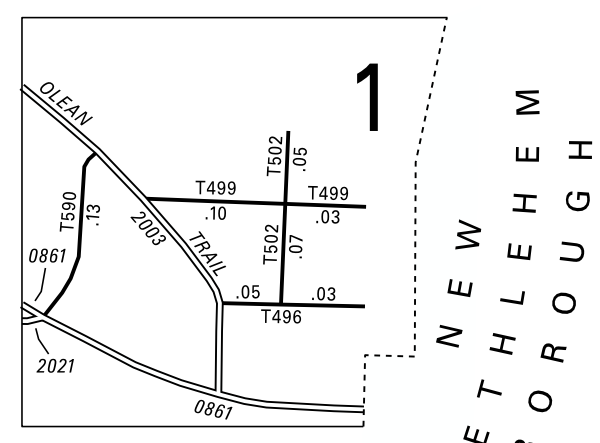

4:1