

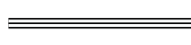

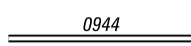

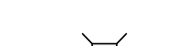

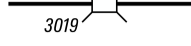
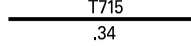
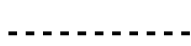

**LEGEND**

-  LIMITED ACCESS HIGHWAY
-  STATE ROUTE AND NUMBER
-  STATE MAINTAINED BRIDGE ON TOWNSHIP ROAD
-  TOWNSHIP ROAD, NUMBER AND SEGMENT LENGTH IN MILES
-  IMPASSABLE TOWNSHIP ROAD
-  OTHER ROAD
-  RAILROAD (IN SERVICE)
-  RAILROAD ABANDONED (TRACK RETAINED)
-  STATE BOUNDARY
-  COUNTY BOUNDARY
-  TOWNSHIP BOUNDARY
-  CITY OR BOROUGH BOUNDARY
-  MUNICIPAL BUILDING
-  SPLIT MILEAGE BETWEEN MUNICIPALITIES

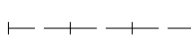
TOTAL MILES	
Township Road System	49.23*
State Highway System	27.28
Total	76.51

\* Includes ACT 32 Turnback Mileage of 2.23

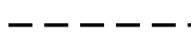
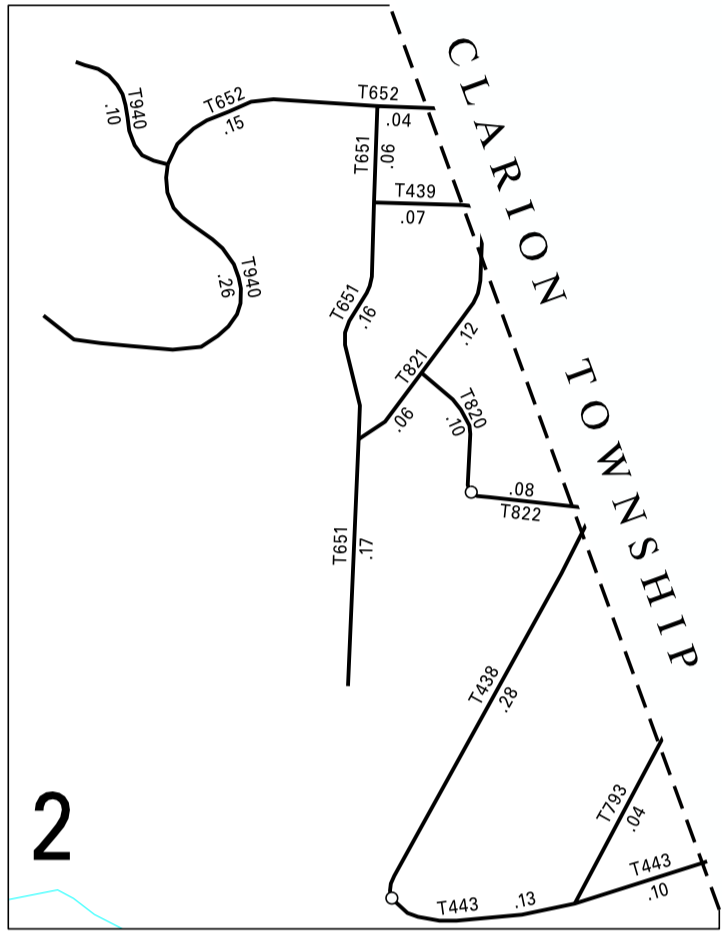

3:1

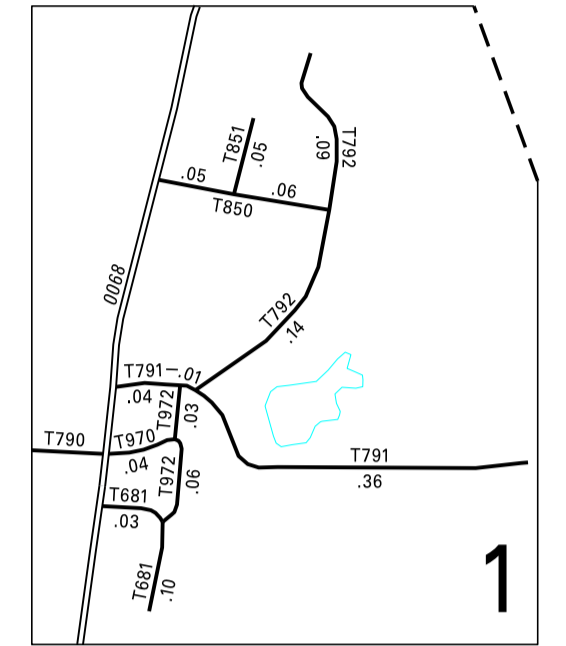
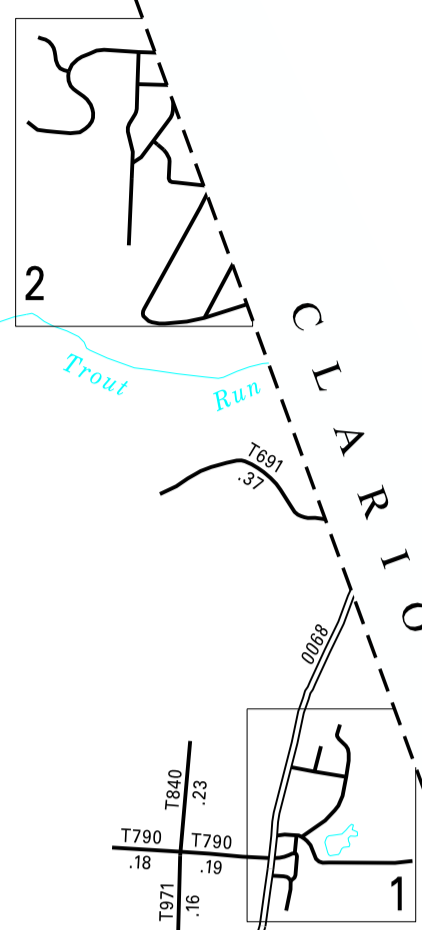

3:1

- 427 GRAPEVINE HILL RD
- 430 MAJEE RD
- 431 STOPP RD
- 432 PENNSY RD
- 433 ELDER RD
- 434 KEITNER RD
- 435 BELL TOWN RD
- 436 KAHLE RD
- 437 KIEFER RD
- 438 SECOND AV
- 439 APPLEWOOD VALLEY DR
- 440 COURSON RD
- 442 BOROVICK RD
- 443 RAILROAD ST
- 444 CURLL RD
- 477 SKYLINE RD
- 478 GOURLEY RD
- 480 MAGNESS RD
- 481 SHIREY RD
- 482 BURNS RD
- 483 MCGEY RD
- 484 OVER RD
- 485 HILL RD
- 486 KLINE RD
- 487 DIVENS RD
- 488 MARTZ RD
- 489 FOX RD
- 490 BODENHORN RD
- 491 PINEY RD
- 492 MILLER RD
- 493 MCCLUNE RD
- 523 TIMBER BRIDGE RD
- 524 ROCK PIT RD
- 525 DEER HOLLOW RD
- 526 OLD TOWN RD
- 527 KUMNS RD
- 528 RAPP RD
- 529 NEELY RD
- 531 SILVERING RD
- 535 LAWRENCE RD
- 651 WESTWOOD DR
- 652 CHESTNUT RIDGE DR
- 653 CARSON RD
- 654 NORTH POINT DR
- 655 TRINITY DR
- 670 HARRIGER RD
- 681 HOTEL DR
- 682 FORREST RD
- 691 WATER RUN RD
- 692 COMMERCE RD
- 741 STAHLMAN RD
- 790 PERKINS RD
- 791 MAYFIELD RD
- 792 HOLIDAY INN RD
- 793 THIRD AV EXT
- 820 GLENWOOD DR
- 821 PINEWOOD AV
- 822 SOUTHGATE DR
- 840 HOSPITAL RD
- 841 FIVE POINTE RD
- 850 KANE DR
- 851 FEDERAL CIR
- 940 OAK RIDGE DR
- 970 BP DR
- 971 SPORTSMAN DR
- 972 UNITED DR

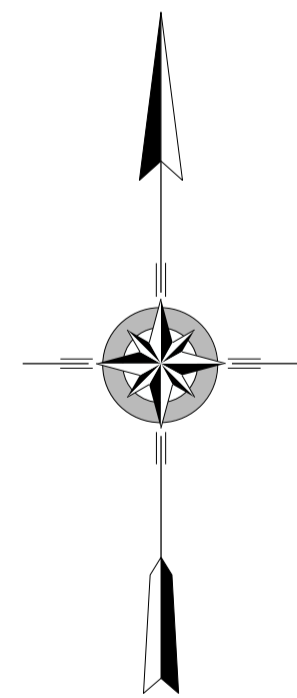

**MONROE  
SECOND CLASS TOWNSHIP MAP  
CLARION COUNTY**

PREPARED BY THE  
PENNSYLVANIA DEPARTMENT OF TRANSPORTATION  
BUREAU OF PLANNING AND RESEARCH  
GEOGRAPHIC INFORMATION DIVISION  
IN COOPERATION WITH THE  
U.S. DEPARTMENT OF TRANSPORTATION  
FEDERAL HIGHWAY ADMINISTRATION  
MUNICIPAL CODE 16 213

REVISED PER FORM 990 DATED 1-19-16

