

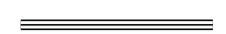

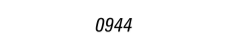







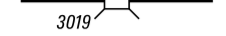
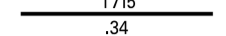

**LEGEND**

-  LIMITED ACCESS HIGHWAY
-  STATE ROUTE AND NUMBER
-  STATE MAINTAINED BRIDGE ON TOWNSHIP ROAD
-  TOWNSHIP ROAD, NUMBER AND SEGMENT LENGTH IN MILES
-  IMPASSABLE TOWNSHIP ROAD
-  TURNBACK TOWNSHIP ROAD
-  OTHER ROAD
-  RAILROAD (IN SERVICE)
-  RAILROAD ABANDONED (TRACK RETAINED)
-  STATE BOUNDARY
-  COUNTY BOUNDARY
-  TOWNSHIP BOUNDARY
-  CITY OR BOROUGH BOUNDARY
-  MUNICIPAL BUILDING
-  SPLIT MILEAGE BETWEEN MUNICIPALITIES

POPULATION 7,626  
(2020 Census)

TOTAL MILES	
Township Road System	55.56 *
State Highway System	13.26
<b>Total</b>	<b>68.82</b>

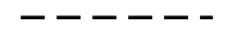
\* Includes ACT 32 Turnback Mileage of 7.03

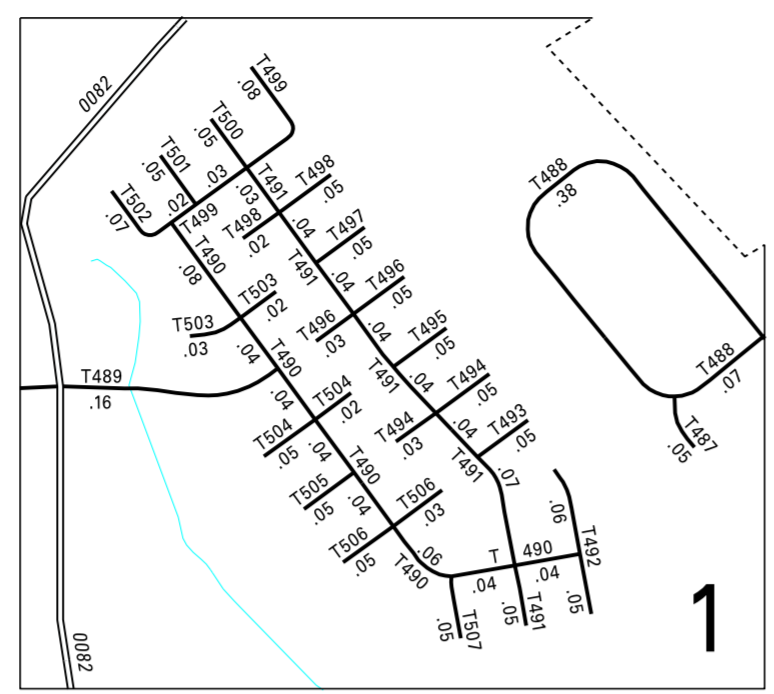

3:1

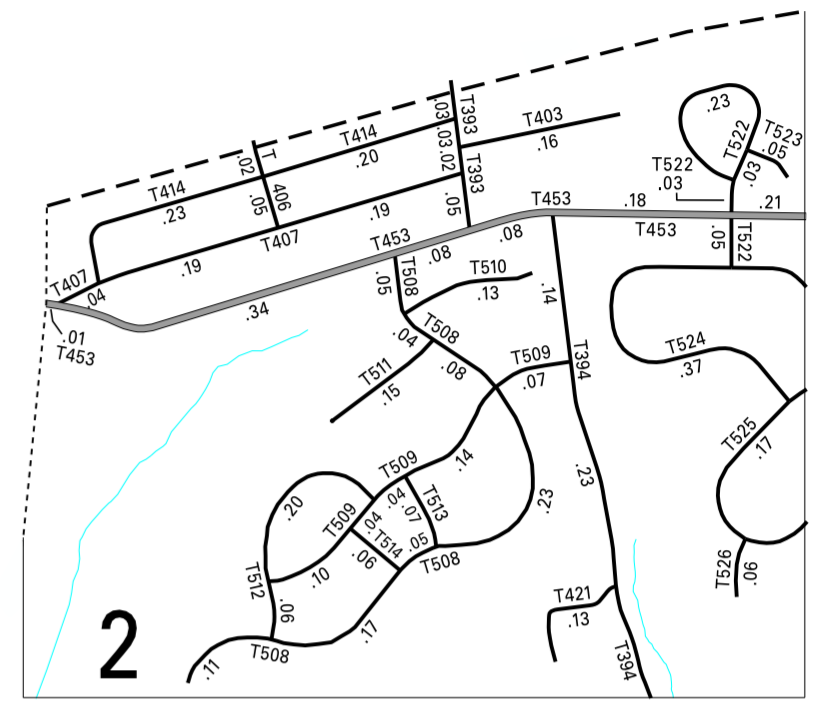

2:1

- |                       |                       |                        |
|-----------------------|-----------------------|------------------------|
| 362 TIMACULA RD       | 448 ARMSTRONG CT      | 495 JASMINE WAY        |
| 364 MOUNT CARMEL RD   | 449 CUMBERLAND DR     | 496 IVERNNESS WAY      |
| 368 WILMINGTON RD     | 450 PERRY CIR         | 497 HYACINTH WAY       |
| 369 OLD WILMINGTON RD | 451 HUNTINGTON CIR    | 498 GOVERNOR WAY       |
| 371 GLENROSE RD       | 452 MORTONVILLE RD    | 499 SALMON WAY         |
| 373 FAIRVIEW RD       | 453 WEST CHESTER RD   | 500 FAYETTE WAY        |
| 374 MINK HOLLOW RD    | 454 HEPHZIBAH HILL RD | 501 EMERSON WAY        |
| 375 DOE RUN CHURCH RD | 455 NEWLINVILLE RD    | 502 CORBIT WAY         |
| 376 RAMSEY RD         | 456 VIVIAN DR         | 503 ANCHOR WAY         |
| 377 ROKEYBY RD        | 457 CLEARFIELD LA     | 504 RADFORD WAY        |
| 378 YOUNGSBURG RD     | 458 BERKS WAY         | 505 QUIGLEY WAY        |
| 379 UPPER GAP RD      | 459 COLUMBIA DR       | 506 PARTRIDGE WAY      |
| 381 OAKLYN RD         | 460 PHEASANT RUN DR   | 507 OSPREY WAY         |
| 383 GOOSETOWN RD      | 461 HORSE SHOE TRL    | 508 PROVIDENCE HILL RD |
| 384 FROG HOLLOW RD    | 462 TROTTERS WAY      | 509 WATCH HILL RD      |
| 393 SEVENTEENTH AV    | 463 WESTON DR         | 510 SHORHAM DR         |
| 394 MISTY PATCH RD    | 464 FALON LA          | 511 NARRAGANSETT LA    |
| 398 CALN RD           | 465 TASHA LA          | 512 BELLEVUE DR        |
| 401 BAILEY RD         | 466 GLENLEE LA        | 513 PORTSMOUTH LA      |
| 403 VALMONT DR        | 467 WINDY HILL RD     | 514 COTTAGE LA         |
| 404 PARK AV           | 468 KNOLL RD          | 515 BARON CREST WAY    |
| 405 JANE ST           | 469 STONE LA          | 516 TRESTLE LA         |
| 406 FIFTEENTH AV      | 470 SHORT DR          | 517 JUNCTION LA        |
| 407 CARDINAL DR       | 471 CHELSEY DR        | 518 PULLMAN CIR        |
| 408 HANNUM DR         | 472 WILLOW ROCK WAY   | 519 EAGLE OLEN DR      |
| 409 SYCAMORE LA       | 473 SAWMILL RD        | 520 HAVEN CIR          |
| 410 HORIZON DR        | 474 MARTINGALE CIR    | 521 RIVERSIDE LA       |
| 411 LYONS LA          | 475 IRON HORSE LA     | 522 SIDESADDLE LA      |
| 412 WAGNER LA         | 476 BRINTON DR        | 523 LIBERTY CIR        |
| 413 SOMERSET DR       | 477 JOHN STEVENS DR   | 524 BRIDLE PATH LA     |
| 414 ROBIN RD          | 478 BRANFORD BLVD     | 525 CYPRUS LA          |
| 415 CARLIN DR         | 479 MILBURY RD        | 526 LITTLE SQUIRE DR   |
| 416 PRINCE EDWARD DR  | 480 ROBERTS LA        | 527 VINEBURY LA        |
| 417 REGENCY CIR       | 481 ARDEN LA          | 528 COVENOOD WAY       |
| 418 CROWN LA          | 482 CRANSTON DR       | 529 WAKEFIELD DR       |
| 419 QUEEN LA          | 483 IVY LA            |                        |
| 420 LAUREL RD         | 484 SARAHS WAY        |                        |
| 421 WINDING LA        | 485 DANBURY DR        |                        |
| 422 REBECCA LA        | 486 HATTERAS RD       |                        |
| 423 ELIZABETH DR      | 487 CRESCENT CT       |                        |
| 424 BEECHWOOD DR      | 488 DANBURY CIR       |                        |
| 425 WOODRIDGE RD      | 489 CROSSING BLVD     |                        |
| 426 LONGVIEW RD       | 490 MAGPIE LA         |                        |
| 427 HUNTER RD         | 491 NASSAU LA         |                        |
| 428 KATHLEEN DR       | 492 HYDRANGEA WAY     |                        |
| 429 MONTGOMERY DR     | 493 LARGO WAY         |                        |
| 430 LEHIGH DR         | 494 KEYSTONE WAY      |                        |
| 431 WESTMORELAND DR   |                       |                        |
| 432 BRADFORD DR       |                       |                        |
| 433 BECK RD           |                       |                        |
| 434 ROLLING HILLS LA  |                       |                        |
| 435 EDWARD DR         |                       |                        |
| 436 BEDFORD DR        |                       |                        |
| 437 ALLEGHENY DR      |                       |                        |
| 438 JUNIATA DR        |                       |                        |
| 439 WHITETAIL WAY     |                       |                        |
| 440 ROLAND DR         |                       |                        |
| 441 MOLINEUX LA       |                       |                        |
| 442 CREST PL          |                       |                        |
| 443 HORSESHOE LA      |                       |                        |
| 444 CARRIAGE WAY      |                       |                        |
| 445 WELINGTON DR      |                       |                        |
| 446 OCTAGON SCHOOL LA |                       |                        |
| 447 RUSSELL CT        |                       |                        |

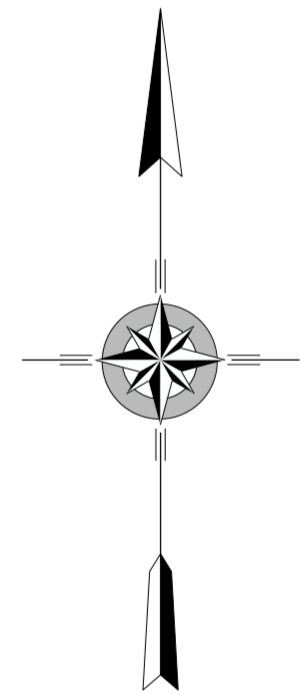
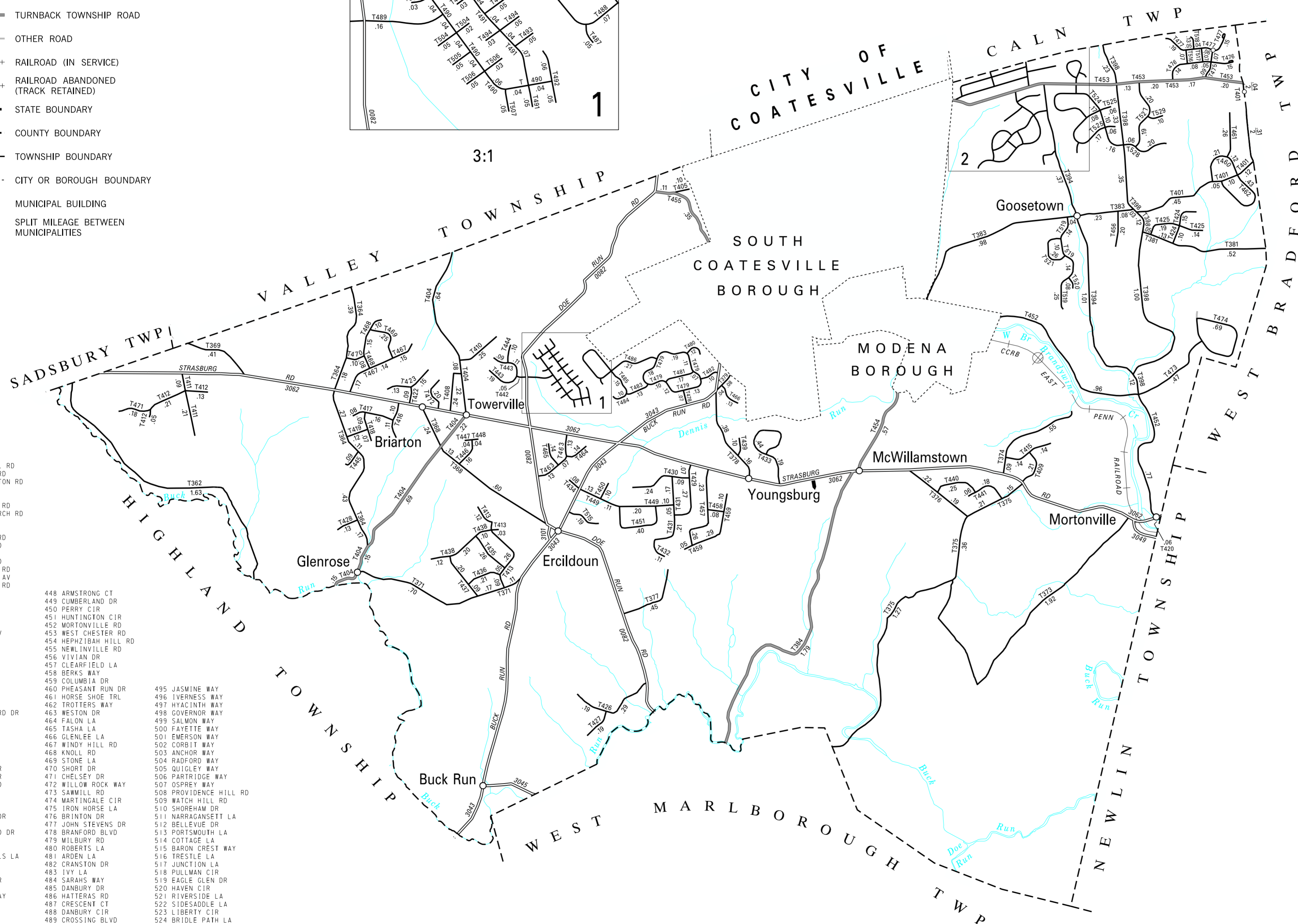

**EAST FALLOWFIELD  
SECOND CLASS TOWNSHIP MAP  
CHESTER COUNTY**

PREPARED BY THE  
**PENNSYLVANIA DEPARTMENT OF TRANSPORTATION**  
BUREAU OF PLANNING AND RESEARCH  
GEOGRAPHIC INFORMATION DIVISION  
IN COOPERATION WITH THE  
**U.S. DEPARTMENT OF TRANSPORTATION**  
FEDERAL HIGHWAY ADMINISTRATION  
MUNICIPAL CODE 15 207  
THIS MAP IS PUBLISHED AS A SUPPLEMENTAL  
DOCUMENTATION OF LIQUID FUELS TAX FUND MILEAGES  
REVISED PER FORM 990 DATED 9-19-24

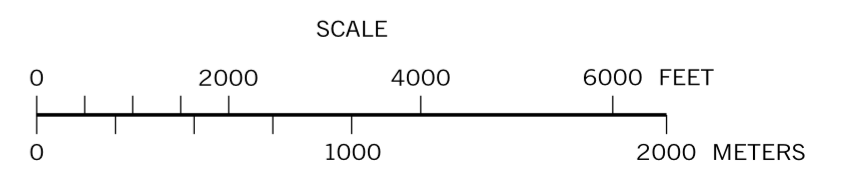

COPIES OF THIS MAP ARE AVAILABLE AT NOMINAL COST  
CONTACT:  
PENNSYLVANIA DEPARTMENT OF TRANSPORTATION  
SALES STORE  
P.O. BOX 3451  
HARRISBURG, PENNSYLVANIA 17105-3451  
TELEPHONE: (717)787-6746